

performances

MAGAZINE

THE  LD GLOBE

JUNE – JULY 2023





CLARE MCGARRY

Welcome to The Old Globe and this production of Twelfth Night. Our goal is to serve all of San Diego and beyond through the art of theatre. Below are the mission and values that drive our work. We thank you for being a crucial part of what we do.

OUR MISSION

The mission of The Old Globe is to preserve, strengthen, and advance American theatre by: Creating theatrical experiences of the highest professional standards; Producing and presenting works of exceptional merit, designed to reach current and future audiences; Ensuring diversity and balance in programming; Providing an environment for the growth and education of theatre professionals, audiences, and the community at large.

OUR VALUES

The Old Globe believes that theatre matters. Our commitment is to make it matter to more people.

The values that shape this commitment are:

TRANSFORMATION

Theatre cultivates imagination and empathy, enriching our humanity and connecting us to each other by bringing us entertaining experiences, new ideas, and a wide range of stories told from many perspectives.

INCLUSION

The communities of San Diego, in their diversity and their commonality, are welcome and reflected at the Globe. Access for all to our stages and programs expands when we engage audiences in many ways and in many places.

EXCELLENCE

Our dedication to creating exceptional work demands a high standard of achievement in everything we do, on and off the stage.

STABILITY

Our priority every day is to steward a vital, nurturing, and financially secure institution that will thrive for generations.

IMPACT

Our prominence nationally and locally brings with it a responsibility to listen, collaborate, and act with integrity in order to serve.

LAND ACKNOWLEDGMENT

We are making theatre matter to more people on the ancestral home and unceded lands of the Kumeyaay, also known as Tipai-Ipai, a tribe of Indigenous peoples who live at the northern border of Baja California in Mexico and the southern border of California in the United States. Their Kumeyaay language belongs to the Yuman-Cochimi language family. The Kumeyaay have stewarded through generations the lands and waters of what is now known as San Diego.

SOCIAL JUSTICE ROADMAP

The Old Globe has embarked on a series of steps to intensify and accelerate change at all levels of our institution. Learn more about this work by visiting www.TheOldGlobe.org/Roadmap.

BOARD OF DIRECTORS

Evelyn Olson Lamden[†]
CHAIR

George C. Guerra[†]
INCOMING CHAIR

Paula Powers[†]
SECRETARY

Anthony S. Thornley[†]
TREASURER

DIRECTORS	Jennifer Greenfield	Timothy J. Shields	HONORARY DIRECTORS	EMERITUS DIRECTORS
Jules Arthur [†]	Dirk Harris	Karen Tanz	Mrs. Richard C. Adams*	Garet B. Clark
Terry Atkinson [†]	Nishma Held [†]	Rhona Thompson	Clair Burgener*	J. Dallas Clark*
Valerie A. Attisha	Susan Hoehn	Christine Roberts Trimble	Mrs. John H. Fox*	Bea Epsten*
Christian Buckley	Zeynep Ilgaz	Evelyn Mack Truitt	Audrey S. Geisel*	Sally Furay, R.S.C.J. **
Eleanor Y. Charlton	Daphne H. Jameson	Debra Turner	Paul Harter*	Kathryn Hattox **
Nicole A. Clay ^{†*}	Peter Landin [†]	Pamela J. Wagner	Gordon Luce*	Bernard Lipinsky*
Donald L. Cohn ^{†*}	Keven Lippert	Cassandra Weinlein	Dolly Poet*	Delza Martin*
Elaine Bennett	Monica Medina	Margarita Wilkinson [†]	Deborah Szekely	Conrad Prebys*
Darwin ^{†*}	Noelle Norton, Ph.D.	Karin Winner	Hon. Pete Wilson	Darlene Marcos Shiley
Ann Davies ^{†*}	David Jay Ohanian	Vicki L. Zeiger ^{†*}		Patsy Shumway
George S. Davis	Deirdra Price, Ph.D.			Harvey P. White
Mark Delfino [†]	Sandra Redman			Carolyn Yorston-Wellcome*
Silvija Devine	Sue Sanderson [†]			
Barry Edelstein	Reneé Schatz			
Pamela A. Farr [†]	Karen L. Sedgwick [†]			
Harold W. Fuson Jr. ^{†*}	Jean Shekhter			

[†]Executive Committee member

^{*}Past Chair

^{*}In memoriam

RESIDENT ARTISTS

Patricia McGregor	David Israel Reynoso	Delicia Turner Sonnenberg	James Vásquez
-------------------	----------------------	---------------------------	---------------

COMMISSIONED ARTISTS

Chad Beckim	José Cruz Gonzáles	Laura Marks	Tori Sampson
Shelley Butler	Keiko Green	Jonathon Mello	Delicia Turner Sonnenberg
Inda Craig-Galvan	Jessica Hilt	Tony Meneses	Miki Vale
Thelma Virata de Castro	Dea Hurston	Liza Jessie Peterson	James Vásquez
Justin Emeka	Justin Levine	Erika Phillips	Daniel J. Watts
Nathan Englander	Melinda Lopez and Joel Perez	Heather Raffo	Whitney White
Fiasco Theatre	Donja R. Love	Steve Rosen and	Craig Wright
Keelay Gipson	Mona Mansour	Gordon Greenberg	Karen Zacarias

ASSOCIATE ARTISTS

In recognition of their unique contribution to the growth of The Old Globe and their special talent, we take great pride and pleasure in acknowledging as Associate Artists the following individuals who have repeatedly demonstrated, by their active presence on our stages and in our shops, that wherever else they may work, they remain the heart and soul of the Globe.

William Anton	Ralph Funicello	John McLain	David F. Segal
Gregg Barnes	Lillian Garrett-Groag	Jonathan McMurtry*	Richard Seger*
Jacqueline Brookes*	Harry Groener	Stephen Metcalfe	Diane Sinor*
Lewis Brown*	A.R. Gurney*	Robert Morgan	Don Sparks
Victor Buono*	Joseph Hardy	Patrick Page	David Ogden Stiers*
Wayland Capwell*	Mark Harelik	Ellis Rabb*	Conrad Susa*
Kandis Chappell	Bob James	Steve Rankin	Deborah Taylor
Eric Christmas*	Charles Janasz	William Roesch*	Irene Tedrow*
Patricia Conolly	Peggy Kellner*	Robin Pearson Rose	Sada Thompson*
George Deloy	Tom Lacy*	Marion Ross	Paxton Whitehead
Tim Donoghue	Diana Maddox	Steven Rubin	James Winker
Richard Easton*	Nicholas Martin*	Ken Ruta*	Robert Wojewodski
Tovah Feldshuh	Dakin Matthews	Douglas W. Schmidt	G. Wood*
Monique Fowler	Deborah May	Seret Scott	
Robert Foxworth	Katherine McGrath*	Richard Seer	

^{*}In memoriam

FROM BARRY

One of the joys of my job is that I get to work on Shakespeare plays more than once over time. The Old Globe last produced *Twelfth Night* on this stage eight years ago in 2015. I recall that production fondly, and I remember vividly what it meant to me to share it with San Diego so early in my tenure as the head of its flagship arts institution. Writing about it in this space, I focused on the structure of the play, the patterns Shakespeare employed as he built the plot and spun the web of relationships between the characters. I discussed Shakespeare’s habit of bringing opposites in close proximity to each other, pairing contrasting binaries in tension with each other. Love versus rage, song versus silence, laughter versus tears. I noted that “Shakespeare has a powerful sense of life as a dialectic, and his philosophy seems to be that the most authentic experiences are found in the borderlands between positive and negative. Every joy has a sadness. Every darkness has a light. This is of course the basic creed of the theatre: that opposites in conflict bring us glimpses of the truth.”

Returning to the play at a different moment in my life and in the Globe’s, and in a different San Diego, and, post-pandemic, a different America and a different world, I’m fascinated to find that I’m thinking about it from another perspective.

“The whirligig of time brings in his revenges,” the clown Feste says near the play’s end. Time has the final word, and it can be harsh. Feste aims this at Malvolio, whose name’s first syllable is the Latin prefix meaning “bad” or “wrongful,” as in “malcontent,” and who gets his comic comeuppance at Feste’s hand. Within the fable of the play, it’s a fate Malvolio deserves for opposing Feste’s spirit of fun, Sir Toby and Sir Andrew’s hedonism, and the play’s fulsome embrace of romantic liberation. Malvolio is a Puritan whose worldview is all about austerity and restraint. Freedom, self-expression, and joy are threatening to him; they are to be repressed, even suppressed. Toby finds Malvolio’s smug self-righteousness and crabbed condescension abhorrent and confronts him with a line for the ages: “Dost thou think because thou art virtuous there shall be no more cakes and ale?”

Could there be a question more pointed at this moment? The Puritans founded our country, after all, and their ethos remains imprinted on our civic life centuries later. We recognize Malvolio in our American cultural despots: in the killjoys whose rigidity can brook no departure from conformity, and the phobics who would impose their pieties on the lives of others. We look at *Twelfth Night* and we see that the self-appointed guardians of virtue will never stop coming after our cakes and ale. But the play reminds us that Feste—the festive, the celebratory, the joyous—is always stronger, and that Feste, and we, have time on our side. And laughter too. And music. And love.

Both the Shakespeares we’re producing this summer are about the triumph of love and joy. Indeed, most of the Globe’s 2023 programming is optimistic and upbeat. We need a solid giggle these days. We need to be reminded to see the good in each other. “Present mirth hath present laughter,” Feste sings, “What’s to come is still unsure.” We have no way to know what’s about to happen, so we really should tell some jokes and have a laugh right now. Pretty good advice, in 2023 as it was in 2015 and as it will be the next time we do *Twelfth Night*, in, oh, 2031.

There’s an old saying in the Shakespeare world that somewhere in heaven there’s a perfect production of *Twelfth Night* waiting for us. Thanks to director Kathleen Marshall and her brilliant team of collaborators and an uncommonly gifted and generous cast of actors, we don’t need to get to the Pearly Gates to see it. It’s here. Kathleen’s brilliant Shakespeare work has graced this stage twice before, and this production, like both of those, is ravishingly beautiful, highly sophisticated, and deeply hilarious. I’m grateful to her for a *Twelfth Night* that’s a balm and a cure for this jangled time.

Thanks for coming. Enjoy the show.



Barry Edelstein is the Erna Finci Viterbi Artistic Director of The Old Globe.

Any feedback on tonight’s show or any of the Globe’s work?

Email Barry at HiBarry@TheOldGlobe.org and he’ll get back to you!

Barry Edelstein
ERNA FINCI VITERBI ARTISTIC DIRECTOR

Timothy J. Shields
AUDREY S. GEISEL MANAGING DIRECTOR

PRESENTS

TWELFTH NIGHT

BY
WILLIAM SHAKESPEARE

Lawrence E.
Moten III
SCENIC DESIGN

Michael Krass
COSTUME DESIGN

Stephen
Strawbridge
LIGHTING DESIGN

Melanie
Chen Cole
SOUND DESIGN

Miriam Sturm
and
Michael Bodeen
ORIGINAL MUSIC

Morgan
Carberry
MUSIC DIRECTOR

Ursula Meyer
VOICE AND TEXT
COACH

Tara Rubin
Casting/Claire
Burke, CSA
CASTING

Jess Slocum
PRODUCTION
STAGE MANAGER

DIRECTED BY
KATHLEEN MARSHALL

June 4 – July 9, 2023

Lowell Davies Festival Theatre

CAST
(in alphabetical order)

SEBASTIAN Jose Balistrieri†
ORSINO Biko Eisen-Martin*
MALVOLIO Greg Germann*
VIOLA Naian González Norvind†
CURIO Madeline Grace Jones†
FESTE Esco Jouléy*
MARIA Sarah Joyce†
PRIEST Becca Lustgarten†
SIR ANDREW AGUECHEEK Jason O’Connell*
OFFICER 2 Carter Piggee†
VALENTINE Jeffrey Rashad†
FABIAN Bernadette Sefic†
OLIVIA Medina Senghore*
OFFICER 1 Vandous Stripling II†
ANTONIO Jude Tibeau†
SEA CAPTAIN Maggie Walters†
SIR TOBY BELCH Cornell Womack*

VIOLINIST Morgan Carberry

ENSEMBLE Luana Fontes†, Camilla Leonard†, Becca Lustgarten†,
Carter Piggee†, Vandous Stripling II†, Emma Svitil†, Maggie Walters†

UNDERSTUDIES for Sir Toby Belch – Jose Balistrieri†; for Curio, Officer 2 – Luana Fontes†;
for Maria – Madeline Grace Jones†; for Olivia – Camilla Leonard†;
for Feste – Becca Lustgarten†; for Priest, Valentine – Carter Piggee†;
for Sir Andrew Aguecheek – Jeffrey Rashad†; for Malvolio, Antonio – Vandous Stripling II†;
for Fabian, Officer 1 – Emma Svitil†; for Sea Captain – Jude Tibeau†;
for Sebastian, Orsino, Ensemble – Michael Underhill†; for Viola – Maggie Walters†

Production Stage Manager Jess Slocum*
Assistant Stage Manager Chloe Rose Schweizer*

SETTING
Illyria.

This production contains two acts with one 15-minute intermission.

PRODUCTION STAFF

Assistant Director Laura Zee
Associate Scenic Design Daniel Allen
Associate Scenic Design Danielle DeLaFuente
Assistant Costume Design Katie Knox
Assistant Lighting Design Joshua Heming
Assistant Lighting Design Stephanie Lasater
Assistant Lighting Design J.D. Hopper
Assistant Sound Design Caleb Foley
Fight Consultant Jake Millgard
Stage Management Swing Kendra Stockton*
Stage Management Apprentice Eleanor Haas
Stage Management Apprentice Charly McShane

*Member of Actors’ Equity Association, the union of Professional Actors and Stage Managers in the United States.

†Student in The Old Globe and University of San Diego Shiley Graduate Theatre Program.

Si desea una sinopsis de esta obra en Español o en Inglés, favor de pedírsela al acomodador que le entregó este programa.
If you would like a synopsis of this production in English or Spanish, please request it from an usher.

Celebrating the 400th Anniversary of the First Folio

By Sonia Desai

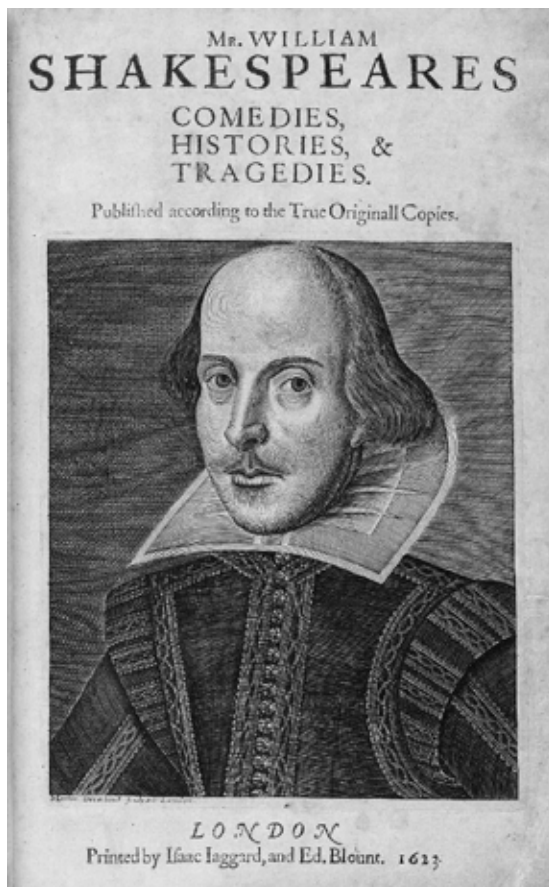

This year marks an important milestone in the Shakespeare fandom: the 400th anniversary of the printing of the First Folio. Without this incredible book, the works of William Shakespeare might have been lost to future generations.

So what is the First Folio? During his lifetime, Shakespeare showed little interest in the relatively new field of publishing—he wrote his plays to be seen and experienced in a theatre, rather than read in isolation. While several of his plays were published in small books called quartos, it wasn't

until after his death in 1616 that his collaborators decided to collect his plays together for publication for the first time.

John Heminges and Henry Condell were fellow partners in the King's Men, the theatrical troupe that Shakespeare belonged to. In his will, Shakespeare left the men money, and they invested it in creating the First Folio, ensuring that their friend's legacy would live on. It took Heminges and Condell years to track down the full scripts of Shakespeare's plays to put together, in 1623, the complete and definitive collection that survives to this day.

Without their efforts, we wouldn't have half of Shakespeare's plays: out of the 36 total plays in the First Folio, 18 had never been published before, including *The Tempest*, *Macbeth*, and tonight's *Twelfth Night*. Heminges and Condell had no idea if there would be a market for a very expensive book of Shakespeare's stage works, but their ingenuity certainly paid off and helped create the love of Shakespeare that continues to this day.

What is a folio?

During the 1600s, printers had one standard size sheet of paper they would use in the printing press. They would then fold this paper to make pages of a book. A folio is a book made of paper that has only been folded one time, whereas a quarto is made of paper that has been folded twice. So, a folio is a larger book that would use more paper, making it more expensive. It is also usually bound in leather, unlike the paper-bound quartos. This makes the folio far more durable, which probably accounts for why so many copies have survived to this day.

How many First Folios were printed in 1623?

Scholars estimate that about 750 copies were initially printed. In 1623, a bound copy of the First Folio would have cost approximately 20 shillings, which is about \$200 today. That seems like a lot to spend on a book, but, in 2020, a copy of the First Folio went for \$10 million at auction!

How many First Folios are there now?

There are currently 235 known First Folios in various collections across the world. The Folger Shakespeare Library in Washington DC has the biggest collection with 83 First Folios. You might have seen part of that collection on display here at The Old Globe in 2016!



(from left): The title page of the First Folio, including one of the few known portraits of Shakespeare. A memorial to John Heminges and Henry Condell in London, England. Photo by Nicholas Jackson. The table of contents of the First Folio.

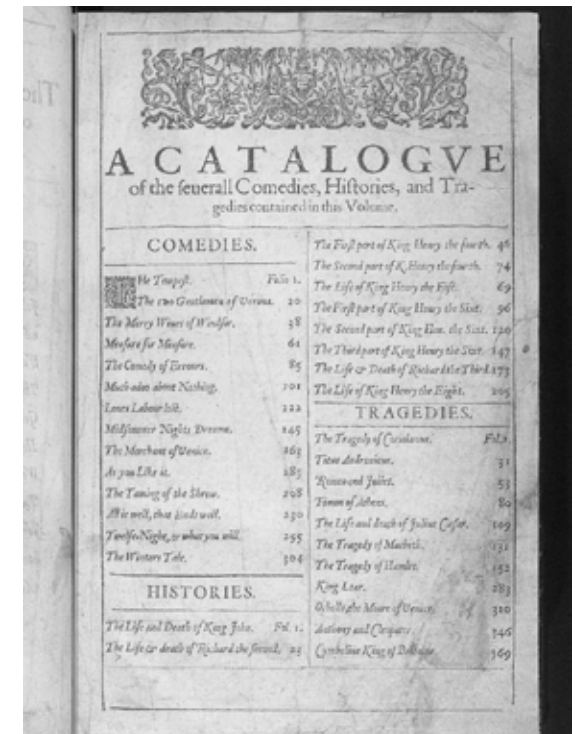

A note about the importance of the First Folio from Barry Edelstein, The Old Globe's Erna Finci Viterbi Artistic Director:

“The First Folio is the book that gave us Shakespeare. Without that volume, we’d not know that all the world’s a stage, because *As You Like It* is a Folio play. We’d not know that there’s a tide in the affairs of men, because *Julius Caesar* is a Folio play. And we’d not know that some are born great, some achieve greatness, and some have greatness thrust upon them, because *Twelfth Night* is a Folio play. We celebrate John Heminges and Henry Condell for gathering and publishing all of Shakespeare for the first time, and as we applaud Kathleen Marshall’s gorgeous production of *Twelfth Night*, we applaud the Folio too, for appearing 400 years ago and changing our world forever.” ■

PAST PRODUCTIONS OF
TWELFTH NIGHT
 AT THE OLD GLOBE

Twelfth Night is one of Shakespeare's most popular plays. The Old Globe has produced the play 10 times on our stage and once as a Globe for All Tour. With its witty wordplay and cast of comedic characters, this play has spoken to Globe audiences since the first production, done on this very spot, in 1935. Here are some photos of past productions of *Twelfth Night* from The Old Globe's archives.



1961



1967



2017



2009



1983



2015

1961: Clayton Corzatte as Feste, directed by William Ball. 1967: Katherine Henryk as Viola and Dixie Marquis as Olivia, directed by Edward Payson Call. 1983: Katherine McGrath as Olivia and G. Wood as Feste, directed by Jack O'Brien. 2009: Patrick Page as Malvolio, directed by Paul Mullins. Photo by Craig Schwartz. 2015: Sara Topham as Olivia and Rutina Wesley as Viola, directed by Rebecca Taichman. Photo by Jim Cox. 2017: Amara James Aja as Orsino and Jennifer Paredes as Viola in the Globe for All Tour. Photo by Jim Cox.

**JOSE BALISTRERI**

(Sebastian) (he/him) The Old Globe/USD Shiley M.F.A. Program student. The Old Globe: *Native Gardens*, *Henry 6* reading; understudy for *Under a Baseball Sky*, *El Borracho*, *Dial M*

for *Murder*. Shiley M.F.A. Program: *12 Ophelias*, *Mother Courage*, *Measure for Measure*. Other credits: *Blue Period* (OnStage Playhouse), *Bad Hombres/Good Wives* (San Diego Rep), *Cloud Tectonics* (New Village Arts). Education: B.A. from University of California, Santa Cruz, graduate of MiraCosta College.

**BIKO EISEN-MARTIN**

(Orsino) (he/him) The Old Globe: *The XIXth*. Off Broadway: MCC, The Public, Rattlestick Playwrights Theater, Ensemble Studio Theatre, 59E59. Regional: Hudson Valley Shakespeare

Festival, Actors Theatre of Louisville, Long Wharf Theatre Company, Studio Theatre, Folger, Crossroads Theatre Company, Arden Theatre Company, Syracuse Stage, Cleveland Play House, Contemporary American Theater Festival, Denver Center Theatre Company, Gulfshore Playhouse, Olney Theatre Center, Marin Theatre Company, Chautauqua, Pioneer Theatre Company, Colorado Shakespeare Festival, TheatreWorks, Campo Santo. Film/television: *Buck* (Sundance), "East New York" (CBS), "Dietland" (AMC), "Modern Love" (Amazon), "Power Book II: Ghost" (Starz), "Blue Bloods" (CBS), *Testament* (Via Brooklyn). Education: B.A./M.A.T. from Brown University, M.F.A. from National Theatre Conservatory. bikoeisenmartin.com, @saybiko.

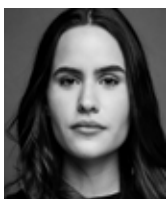
**LUANA FONTES**

(Ensemble) The Old Globe/USD Shiley M.F.A. Program: first-year candidate; *Measure for Measure*. International: *Für Elise* (DEART), *Os Deuses do Olimpo* (Teatro de Cultura Popular), *Quando a Vela*

Apaga (Pinacoteca de Natal), *Carne do Mundo* (Clowns of Shakespeare). Education: B.A. in Law from Universidade Federal do Rio Grande do Norte, American Conservatory Theatre. @luanafontes on Instagram.

**GREG GERMANN**

(Malvolio) Broadway/Off Broadway: *Boeing Boeing* with Mark Rylance; member of Circle Repertory Company, Ensemble Studio Theatre; performed at Playwrights Horizons, The Public Theater, La MaMa, Second Stage, others. Created roles in Stephen Sondheim's *Assassins*, Steve Martin's *Meteor Shower*, *Only You*, *Found a Peanut*, many more. Regional theatre: Geffen, Alliance, Eugene O'Neill Festival, Hartford Stage, Yale Repertory; appeared in *The Seagull* with Olympia Dukakis. Television: "Grey's Anatomy," "Ally McBeal," "Friends from College," "House of Lies," "Once Upon a Time," many more. Film: *Friends with Money*, *Talladega Nights*, *Quarantined*, *Sweet November*, *Once Around*, *Clear and Present Danger*, others.

Public Theater, La MaMa, Second Stage, others. Created roles in Stephen Sondheim's *Assassins*, Steve Martin's *Meteor Shower*, *Only You*, *Found a Peanut*, many more. Regional theatre: Geffen, Alliance, Eugene O'Neill Festival, Hartford Stage, Yale Repertory; appeared in *The Seagull* with Olympia Dukakis. Television: "Grey's Anatomy," "Ally McBeal," "Friends from College," "House of Lies," "Once Upon a Time," many more. Film: *Friends with Money*, *Talladega Nights*, *Quarantined*, *Sweet November*, *Once Around*, *Clear and Present Danger*, others.

**NAIAN GONZÁLEZ NORVIND**

(Viola) Off Broadway: *Her Requiem*, *How to Transcend a Happy Marriage* (Lincoln Center), *Illyria* (Public Theater). Regional: *Becky Nurse of Salem* (Berkeley Rep), *Hamlet* (Foro Lucerna, CDMX), *Blue Room* (Teatro Virginia Fábregas, CDMX). Film: *New Order* (77th Venice Film Festival; Silver Lion winner), *Leona* (Ariel Award nom, Morelia winner for Best Actress), *Todo el Mundo Tiene a Alguien Menos Yo*, *Sexo, Pudor y Lágrimas 2*, *South Mountain*. Television: series regular in "Untitled Apple TV+," series lead in "Amsterdam" (HBO Max), "Gotham," "The Devil You Know," "Crónica de Castas," "Pacientes," "Blue Bloods." Education: degree in Modern Literature and Film from Sorbonne Université. @naianaianaian, @poetrybarbynaian on Instagram.

(Viola) Off Broadway: *Her Requiem*, *How to Transcend a Happy Marriage* (Lincoln Center), *Illyria* (Public Theater). Regional: *Becky Nurse of Salem* (Berkeley Rep), *Hamlet* (Foro Lucerna, CDMX), *Blue Room* (Teatro Virginia Fábregas, CDMX). Film: *New Order* (77th Venice Film Festival; Silver Lion winner), *Leona* (Ariel Award nom, Morelia winner for Best Actress), *Todo el Mundo Tiene a Alguien Menos Yo*, *Sexo, Pudor y Lágrimas 2*, *South Mountain*. Television: series regular in "Untitled Apple TV+," series lead in "Amsterdam" (HBO Max), "Gotham," "The Devil You Know," "Crónica de Castas," "Pacientes," "Blue Bloods." Education: degree in Modern Literature and Film from Sorbonne Université. @naianaianaian, @poetrybarbynaian on Instagram.

**MADLINE GRACE JONES**

(Curio) (hers/them) Recent: M.F.A. candidate in The Old Globe/USD Shiley M.F.A. Program (Group 36), Gertrude in *12 Ophelias*, Lucio in *Measure for Measure*; "Legends of the Hidden Temple" (The CW). Education: B.F.A. in Acting, minor in Rhetoric, Religion, and MT from Drake University. Regional: Sofia in *The Color Purple*, The Wiz in *The Wiz*, Margaret in *Much Ado About Nothing*, *West Side Story*, *Godspell*, Maggie in *Working*, 2019 Company Assistant Artistic Director (Hope Rep Theatre), leading actress (Bright Star Touring Theatre), 2019–2020 associate member company,

(Curio) (hers/them) Recent: M.F.A. candidate in The Old Globe/USD Shiley M.F.A. Program (Group 36), Gertrude in *12 Ophelias*, Lucio in *Measure for Measure*; "Legends of the Hidden Temple" (The CW). Education: B.F.A. in Acting, minor in Rhetoric, Religion, and MT from Drake University. Regional: Sofia in *The Color Purple*, The Wiz in *The Wiz*, Margaret in *Much Ado About Nothing*, *West Side Story*, *Godspell*, Maggie in *Working*, 2019 Company Assistant Artistic Director (Hope Rep Theatre), leading actress (Bright Star Touring Theatre), 2019–2020 associate member company,

Head Over Heels, *Ain't Misbehavin'*, *Memphis* (Playhouse on the Square). Other: founder, artistic director of Grace Productions, LLC. madelinejones.net, aesthetic_thespian on Instagram.

**ESCO JOULÉY**

(Feste) Actor, singer, dancer, clown, movement artist, creator. Recent credits: "State of the Union" (Sundance), "Blindspotting" (Starz), "High Maintenance" (HBO), *Inventing Anna* (Netflix), "Monsterland" (Hulu), movement coach on "In a Man's World" (Bravo). Theatre credits: *Wolf Play*, *As You Like It*, *Interstate*, *Runaways*, *Galatea*, Magic Theatre Player in *The Demise*, *Beowulf*. Other: resident actor at the historic Barter Theatre for three and a half years, alum of the ABC Discovers: Talent Showcase.

(Feste) Actor, singer, dancer, clown, movement artist, creator. Recent credits: "State of the Union" (Sundance), "Blindspotting" (Starz), "High Maintenance" (HBO), *Inventing Anna* (Netflix), "Monsterland" (Hulu), movement coach on "In a Man's World" (Bravo). Theatre credits: *Wolf Play*, *As You Like It*, *Interstate*, *Runaways*, *Galatea*, Magic Theatre Player in *The Demise*, *Beowulf*. Other: resident actor at the historic Barter Theatre for three and a half years, alum of the ABC Discovers: Talent Showcase.

**SARAH JOYCE**

(Maria) The Old Globe: understudy for Kemp Powers's *The XIXth*. Second-year Old Globe/USD Shiley M.F.A. candidate. Off Broadway: *Normalcy* (Playwrights Horizons), *Brothers from the Bottom* (Urban Stages), *Flowers...* (Abingdon Theatre), *Love's Labour's Lost*, *The Tempest* in rep (Hip to Hip), *Sir Patient Fancy* (Wild Project). Film: Sasha Pasternak's *Dream of Me*. Web series: "Dependence" (CrizlassicTV), "Roaring Twenties" (Paul Gale Comedy). Education: Stella Adler Studio. sarahjoyce.biz, @butcansheact.

(Maria) The Old Globe: understudy for Kemp Powers's *The XIXth*. Second-year Old Globe/USD Shiley M.F.A. candidate. Off Broadway: *Normalcy* (Playwrights Horizons), *Brothers from the Bottom* (Urban Stages), *Flowers...* (Abingdon Theatre), *Love's Labour's Lost*, *The Tempest* in rep (Hip to Hip), *Sir Patient Fancy* (Wild Project). Film: Sasha Pasternak's *Dream of Me*. Web series: "Dependence" (CrizlassicTV), "Roaring Twenties" (Paul Gale Comedy). Education: Stella Adler Studio. sarahjoyce.biz, @butcansheact.

**CAMILLA LEONARD**

(Ensemble) The Old Globe: *Exotic Deadly: Or the MSG Play*, *A Midsummer Night's Dream*, *The Taming of the Shrew*. The Old Globe/USD Shiley M.F.A. Program: *Lady Macbeth* in *Macbeth*, *Katrin* in *Mother Courage*, *Hotspur* in *Henry IV, Part I*, *Juliet* in *Measure for Measure*. Regional: *Melissa* in *Princess Ida* (Lamplighters Music Theatre), *Wendla* in *Spring Awakening* (The Left-Hand Theatre Co.), *Emma* in *Stupid F**king Bird* (UC Berkeley). Education: University of California, Berkeley. camillaleonard.com, @miss.camilla on Instagram.

(Ensemble) The Old Globe: *Exotic Deadly: Or the MSG Play*, *A Midsummer Night's Dream*, *The Taming of the Shrew*. The Old Globe/USD Shiley M.F.A. Program: *Lady Macbeth* in *Macbeth*, *Katrin* in *Mother Courage*, *Hotspur* in *Henry IV, Part I*, *Juliet* in *Measure for Measure*. Regional: *Melissa* in *Princess Ida* (Lamplighters Music Theatre), *Wendla* in *Spring Awakening* (The Left-Hand Theatre Co.), *Emma* in *Stupid F**king Bird* (UC Berkeley). Education: University of California, Berkeley. camillaleonard.com, @miss.camilla on Instagram.

**BECCA LUSTGARTEN**

(Priest, Ensemble) The Old Globe: *A Midsummer Night's Dream*, *The Taming of the Shrew*. The Old Globe/USD Shiley M.F.A. Program: *Mother Courage and Her Children*, *Macbeth* (with Play On Shakespeare), *Henry IV, Part I*, *The Skin of Our Teeth*. Regional: *One Man, Two Guvnors*, *Tartuffe* (Berkeley Repertory Theatre, South Coast Repertory), *Death of a Salesman* (South Coast Repertory), *Three Sisters*, *Small World* (Williamstown Theatre Festival), *Joseph and the Amazing Technicolor Dreamcoat* (Hangar Theatre). Film: *To Us*, *Mia's Candy*, *Otumokpo*. Education: B.F.A. from Boston University. @beccalust on Instagram.

(Priest, Ensemble) The Old Globe: *A Midsummer Night's Dream*, *The Taming of the Shrew*. The Old Globe/USD Shiley M.F.A. Program: *Mother Courage and Her Children*, *Macbeth* (with Play On Shakespeare), *Henry IV, Part I*, *The Skin of Our Teeth*. Regional: *One Man, Two Guvnors*, *Tartuffe* (Berkeley Repertory Theatre, South Coast Repertory), *Death of a Salesman* (South Coast Repertory), *Three Sisters*, *Small World* (Williamstown Theatre Festival), *Joseph and the Amazing Technicolor Dreamcoat* (Hangar Theatre). Film: *To Us*, *Mia's Candy*, *Otumokpo*. Education: B.F.A. from Boston University. @beccalust on Instagram.

**JASON O'CONNELL**

(Sir Andrew Aguecheek) Off Broadway: *Mr. Darcy* in *Pride and Prejudice* (Primary Stages), *Harold Ryan* in *Happy Birthday, Wanda June* (Duke on 42nd Street), *Judgment Day* (Park Avenue Armory), *Becomes a Woman* (City Center), *Edward Ferrars* in *Sense and Sensibility* (Gym at Judson), *Bottom*, *Puck* in *A Midsummer Night's Dream* (Pearl), *Trigorin* in *The Seagull* (Sheen Center). Playwright/performer: *The Dork Knight* (Joe's Pub, Cherry Lane, Abingdon, others), *Cyrano* (Two River, Hudson Valley Shakespeare). Honors: NYIT Award for Outstanding Lead Actor for *Don Juan in Hell*. Other regional: Syracuse Stage, Hartford Stage, Cape Playhouse, Kansas City Rep, American Players, Florida Studio, Arkansas Rep, others. Television: "Search Party," "Law & Order: SVU," "Law & Order: CI." jason-oconnell.com, @jasono15 on Instagram.

(Sir Andrew Aguecheek) Off Broadway: *Mr. Darcy* in *Pride and Prejudice* (Primary Stages), *Harold Ryan* in *Happy Birthday, Wanda June* (Duke on 42nd Street), *Judgment Day* (Park Avenue Armory), *Becomes a Woman* (City Center), *Edward Ferrars* in *Sense and Sensibility* (Gym at Judson), *Bottom*, *Puck* in *A Midsummer Night's Dream* (Pearl), *Trigorin* in *The Seagull* (Sheen Center). Playwright/performer: *The Dork Knight* (Joe's Pub, Cherry Lane, Abingdon, others), *Cyrano* (Two River, Hudson Valley Shakespeare). Honors: NYIT Award for Outstanding Lead Actor for *Don Juan in Hell*. Other regional: Syracuse Stage, Hartford Stage, Cape Playhouse, Kansas City Rep, American Players, Florida Studio, Arkansas Rep, others. Television: "Search Party," "Law & Order: SVU," "Law & Order: CI." jason-oconnell.com, @jasono15 on Instagram.

**CARTER PIGGEE**

(Officer 2, Ensemble) (he/him) The Old Globe: *A Midsummer Night's Dream*, *The Taming of the Shrew*. The Old Globe/USD Shiley MFA Program: *12 Ophelias*, *Mother Courage*, *Measure for Measure*. Regional: *Abigail's Party*, *Dry Powder* (Backyard Renaissance), *One in Two* (Diversionary Theatre), *Miss Bennet: Christmas at Pemberley* (New Village Arts), *Ironbound* (MOXIE). Education: B.A. in Theatre Performance from San Diego State University (spring 2017). @cjcentric on Instagram.

(Officer 2, Ensemble) (he/him) The Old Globe: *A Midsummer Night's Dream*, *The Taming of the Shrew*. The Old Globe/USD Shiley MFA Program: *12 Ophelias*, *Mother Courage*, *Measure for Measure*. Regional: *Abigail's Party*, *Dry Powder* (Backyard Renaissance), *One in Two* (Diversionary Theatre), *Miss Bennet: Christmas at Pemberley* (New Village Arts), *Ironbound* (MOXIE). Education: B.A. in Theatre Performance from San Diego State University (spring 2017). @cjcentric on Instagram.

**JEFFREY RASHAD**

(Valentine) Off Broadway: *A Christmas Carol in Harlem* (Classical Theatre of Harlem). San Diego: *A Midsummer Night's Dream*, *The Taming of the Shrew* (The Old Globe). Regional: *Choir*

Boy (DCPA), *Treasure Island* (MSMT). Film: *First Date* (JazziDreamer Ent.), *Time to Leave* (Before the Crown Productions), *Generational Curses* (Fly in Rice Media/Black Hours). Education: B.F.A. in Musical Theatre from Howard University. Current: The Old Globe/USD Shiley M.F.A. Program candidate. jrashadpugh@gmail.com, @jeffyjeff_ on Instagram.

**BERNADETTE SEFIC**

(Fabian) (they/them) The Old Globe: *A Midsummer Night's Dream*, *The Taming of the Shrew*. The Old Globe/USD Shiley M.F.A. Program: *Mother Courage*, *Measure for Measure*, *Henry IV*,

Part I, *The Skin of Our Teeth*, *Macbeth*. Regional: *Bite Size* (Denver Center), *Everybody* (Catamounts), *Twelfth Night*, *Measure for Measure* (Theatreworks), *Elizabeth I* (Goddess Here Productions), *Tempest*, *Midsummer Night's Dream*, *Romeo and Juliet*, *Twelfth Pint* (The Wit's Shakesbeer), *Ladybits* (Local Theater), *Celebration*, *Florida* (square product theatre), *Matt & Ben*, *Fefu and Her Friends* (Broads Theatre), *Macbeth*, *Wish You Were Her/e*, *Provisioning* (The Wit). Comedy: Second City Chicago Conservatory, The Crowd Chicago, Chaos Bloom Denver. Education: B.F.A. from University of Colorado Boulder. bernadettesefic.com, @bernadettejolie on Instagram.

**MEDINA SENGHORE**

(Olivia) Regional: *Mayme* in *Intimate Apparel* (Shakespeare & Company), *Bessie* in *The Rose Tattoo* (WTF). Film: *Murder City*, *Those Who Wish Me Dead*, *Keeping Company*, *Cap*.

Television: "Real Live Girl," "The Walking Dead," "Dr. Death," "Happy!," more. Education: Juilliard. @medinasenghore on Instagram.

**VANDOUS STRIPLING II**

(Officer 1, Ensemble) The Old Globe and University of San Diego Shiley Graduate Theatre Program: current student; *Measure for Measure*. Regional theatre: *Pass Over* (Second Thought Theatre),

What to Send Up When It Goes Down (Stage West), *Berta Berta* (Jubilee Theatre), *FLY*, *Court-Martial at Fort Devens* (African American Repertory Theater). @vandousstriplingii on Instagram.

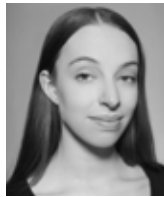
**EMMA SVTIL**

(Ensemble) The Old Globe/USD Shiley M.F.A. Program: *Ophelia* in *12 Ophelias*, Ensemble in *Mother Courage*, *Elbow*, *Kate Keepdown* in *Measure for Measure*. The Old Globe: understudy for *Ebenezer*

Scrooge's BIG San Diego Christmas Show, understudy for *The Notebooks of Leonardo da Vinci*. Collegiate: *Malcolm* in *Macbeth*, *Starveling*, *Mustardseed* in *A Midsummer Night's Dream*, *Prince* in *Romeo and Juliet*, *Ghost*, *Gertrude* in *Hamlet*, *McShovit* in *Ubu Rock*, *Queen Gynecia* in *Head Over Heels*, Ensemble in *Pippin* (NYU). Education: B.F.A. in Drama from NYU Tisch/New Studio on Broadway (2022).

**JUDE TIBEAU**

(Antonio) Off Broadway: *Dead Dog Park* (59E59). Regional: *A Midsummer Night's Dream*, *The Taming of the Shrew* (The Old Globe), *Brother Toad* (KC Rep), *Road Weeps...* (Perseverance),

Ruined (Arena Stage), *Twelfth Night* (Shakespeare Theatre). Television: "Elementary," "Happy!" Education: B.F.A. in Musical Theatre from Howard University. @mrbeau24 on Instagram.

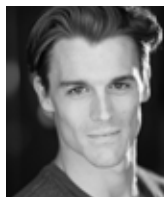
**MICHAEL UNDERHILL**

(Understudy) The Old Globe/USD Shiley M.F.A. Program: *Measure for Measure*, *Mother Courage*, *12 Ophelias*. The Old Globe: understudy (performed) in *The Notebooks of Leonardo da*

Vinci; understudy in *The XIXth*, *Ebenezer Scrooge's BIG San Diego Christmas Show*. Regional: *Witch* (Elliot Norton nomination for Best Actor), *Man in the Ring*, *Rosencrantz and Guildenstern Are Dead* (Huntington), *Much Ado About Nothing*, *The Tempest*, *Cymbeline*, *Richard III* (Commonwealth Shakespeare), *Romeo and Juliet*, *Macbeth* (CSC2),

A Midsummer Night's Dream (Gamm Theatre), *King John* (Praxis Stage), *Necessary Monsters* (SpeakEasy Stage), *Back the Night* (BPT). Education: Northeastern University. michaeljunderhill.com.

**MAGGIE WALTERS**

(Sea Captain, Ensemble) The Old Globe: *A Midsummer Night's Dream*, *The Taming of the Shrew*, *Trouble in Mind*. myShakespeare: *Helena* in *A Midsummer Night's Dream*. Juilliard: *Cinderella* in

Into the Woods, *Bolingbroke* in *Richard II*, *Masha* in *Three Sisters*, *Rita Hayworth* in *Rita Tambiën Rita*. *Marina* in *Pericles*, *Queens Boulevard*, *Julius Caesar*, *Top Girls*, *Our Lady of 121st Street*, others. Honors: British American Drama Academy award. Education: B.F.A. in Theatre from The Juilliard School. maggiewalters.wixsite.com/maggiewalters.

**CORNELL WOMACK**

(Sir Toby Belch) The Old Globe: *The Winter's Tale*, *Hamlet*, *Romeo and Juliet*, *As You Like It*, *The Tempest*. Broadway: *On Golden Pond*, *Talk Radio*. Off Broadway: *Yellowman*, *Thunder Knocking*

at the Door, *The Merchant of Venice*, *The Odyssey*. Television/film: "Barry," "The Shrink Next Door," "Rescue Me," "Better Call Saul," "Flaked, Suits," "The Newsroom," "The Fosters," "Body of Proof," "Criminal Minds," "Medium," "Boston Legal," "CSI: Miami," "Law and Order: SVU," *Transformers: Revenge of the Fallen*, *State of Play*, *The Happening*. Narration: "Money Court," "Corrupt Crimes," "Motive to Murder," "Gangster: America's Most Evil," "Hangar 1: The UFO Files." cornellwomack.com, cornellwomack1 on Instagram.

KATHLEEN MARSHALL

(Director) The Old Globe: *Much Ado About Nothing*, *Love's Labor's Lost*. Broadway: *In Transit*, *Living on Love*, *Nice Work If You Can Get It*, *Anything Goes* (also West End), *The Pajama Game*, *Wonderful Town*, *Grease*, *Little Shop of Horrors*, *Follies*, *Seussical*, *Kiss Me, Kate*, *1776*, *Swinging on a Star*. Off Broadway/regional: *City Center Encores!* (Artistic Director for four seasons), *New York Shakespeare Festival*, *Second Stage*, *Hollywood Bowl*, *Boston Pops*, *Williamstown*, *Long Wharf*, *Paper Mill*, *The Muny*. Film/television: *My Week with Marilyn*, *Once Upon a Mattress*, *The Music Man* (Emmy Award

nomination), "2 Broke Girls." Honors: three Tony Awards (out of nine nominations), Olivier Award, three Drama Desk Awards, three OCC Awards, Astaire Award, George Abbott Award, Smith College Medal, Pennsylvania Governor's Award for the Arts, Distinguished Daughter of Pennsylvania. Other: Executive Board member of Stage Directors and Choreographers Society.

LAWRENCE E. MOTEN III

(Scenic Design) Broadway: *Chicken & Biscuits* (Circle in the Square). Regional: *Trouble in Mind* (The Old Globe), *Sherlock Holmes and the Case of the Jersey Lily* (Alley Theatre), *Blues for an Alabama Sky* (Guthrie), *Appropriate*, *The Little Foxes* (South Coast Rep), *Christmas in Connecticut* (Goodspeed Musicals), *This Little Light of Mine* (Santa Fe Opera), *Patience* (2ST Uptown), *Much Ado About Nothing* (Commonwealth Shakespeare), *it's not a trip it's a journey*, *We Declare You a Terrorist...* (Round House), *Gem of the Ocean* (Portland Center Stage). Lecturer: Princeton, Queens College. Member: USA 829. motendesigns.com, @motendesigns on Instagram.

MICHAEL KRASS

(Costume Design) The Old Globe: *Much Ado*, *Love's Labor's* with Kathleen Marshall; *Mask of Moriarity*, *Overtime*, *Pilgrims*, *Full Gallop*, *Interior Decoration*, *Breaking Up*, *School for Husbands*. Broadway: Tony nominee for *Hadestown*, *Noises Off*, *Machinal*, *The Constant Wife*; *Living on Love*, *The Lyons*, *A View from the Bridge*, *Twelve Angry Men*, *You're a Good Man, Charlie Brown*, more. Off Broadway/regional: world premieres by Simon Stephens, Edward Albee, John Guare, Kenneth Lonergan, David Rabe, Nicky Silver, Christopher Durang, Theresa Rebeck. Other: resident designer of Ballet Tech. Opera: Mariinsky Theatre in Saint Petersburg, Russia. Film: Campbell Scott in *Hamlet*. Teaching: 18 years at Playwrights Horizons Theater School at NYU, Brown University graduate program.

STEPHEN STRAWBRIDGE

(Lighting Design) The Old Globe: *A Midsummer Night's Dream*, *The Taming of the Shrew*, *Romeo and Juliet*, *As You Like It*, *Much Ado About Nothing*, *Hamlet*, *King Richard II*, *The Two Gentlemen of Verona*, *Othello*, *Double Indemnity*. Over 200 productions on and Off Broadway, regionally, and at most major opera houses across the U.S. International: Bergen, Copenhagen, The Hague, Hong Kong, Linz, Lisbon, Munich, Naples, Sao

Paulo, Stratford-upon-Avon (Royal Shakespeare Company), Stockholm, Vienna, Wrocław. Awards/nominations: American Theatre Wing, Bay Area Theatre Critics Circle, Connecticut Critics Circle, Dallas-Fort Worth Critics Circle, Drama Desk, Helen Hayes, Henry Hewes Design, Lucille Lortel. Other: Chair of the Lighting Program at David Geffen School of Drama at Yale.

MELANIE CHEN COLE

(Sound Design) (she/her) The Old Globe credits: *A Midsummer Night's Dream*, *Noura*, *Tiny Beautiful Things*, *The Imaginary Invalid*. Regional theatre credits: Alabama Shakespeare Festival, Alley Theatre, Alliance Theatre, Cincinnati Playhouse in the Park, Cleveland Playhouse, Dallas Theater Center, Denver Center, Geffen Playhouse, Goodman Theatre, Huntington Theatre, Indiana Rep, La Jolla Playhouse, Milwaukee Rep, Northern Stage, PlayMakers Rep, South Coast Rep, Studio Theatre, Utah Shakespeare Festival. Education: M.F.A. in Theatre and Dance from UC San Diego. melaniesound.com, @melaniechencole.

MIRIAM STURM

(Original Music) The Old Globe: *The Notebooks of Leonardo da Vinci*. Broadway: *The Grapes of Wrath* (Cort Theatre), *The Glass Menagerie* (Roundabout). Regional: *Notebooks...*, *Journey to the West*, *Gertrude Stein: Each One As She May*, *Black Snow*, *The Baltimore Waltz*, *The Winter's Tale*, *Richard II*, *All's Well That Ends Well* (Goodman Theatre), *Fuente Ovejuna* (Court Theatre), *Ring Round the Moon* (Steppenwolf Theatre Company); productions at La Jolla Playhouse, Marin Theatre, Shakespeare Theatre Company, National Theatre (London). Film: *The Impostors*, *Ithaca*. Awards: Joseph Jefferson Award for Original Music (*Black Snow*). Other: numerous live concert films, videos, television appearances as violinist for John Mellencamp for 25 years.

MICHAEL BODEEN

(Original Music) The Old Globe: *The Notebooks of Leonardo da Vinci*. Broadway: music/sound for *No Man's Land*, *Waiting for Godot*, *Breakfast at Tiffany's*, *The Miracle Worker*; sound for *Fish in the Dark*, *Sweat*, *The Price*, *Of Mice and Men*, *This Is Our Youth*, *Who's Afraid of Virginia Woolf?*, *Superior Donuts*, *A Year with Frog and Toad*, *reasons to be pretty*, *Hollywood Arms*, *Ma Rainey's Black Bottom*. Off Broadway: music/sound for *The True*, *Gently Down the Stream*, *Guards at the Taj*, *Sticks and Bones*, *Checkers*, *The Notebooks of Leonardo da Vinci*,

Boy Gets Girl, *Red, Space, Marvin's Room*; sound for *King James*, *Good for Otto*, *The Spoils*, *Brundibar*, *Jitney*; music direction/sound for *Ruined*.

MORGAN CARBERRY

(Music Director, Violinist) (she/her) The Old Globe: debut. Regional: Fraulein Kost, MD, piano in *Cabaret* (ion; SDCC nomination), Gladys in *Memphis*, Miranda Lane, assistant MD, piano in *Miracle on 34th Street* (Moonlight), Miss Watson, violin in *Big River* (NVA), understudy for Alice Ripley in the world premiere of *Everybody's Talkin'* (SD Rep), Dead Mum in *Billy Elliot* (SDMT), Susan, MD, piano in *Company* (Cottiers), MD, singer for The Explorers a cappella group (SD Zoo). Honors: Marshall Scholarship. Education: M.F.A. in Musical Theatre Performance from Royal Conservatoire of Scotland, M.A. in European Classical Acting from Drama Centre London. @morgancarberry on Instagram.

URSULA MEYER

(Voice and Text Coach) The Old Globe: *The Taming of the Shrew*, *Othello*, *Love's Labor's Lost*, *Much Ado About Nothing*, *Twelfth Night*, *The Comedy of Errors*, more. Other: Head of the M.F.A. Acting program at UC San Diego, Chair of the Mentorship Committee for Voice and Speech Trainers Association, over 35 years of teaching voice and coaching Shakespeare. Education: graduated with distinction from Royal Central School of Speech and Drama, designated Linklater teacher. Professional credits: La Jolla Playhouse, South Coast Rep, Yale Rep, Guthrie, Shakespeare Theatre Company, 16 seasons with Oregon Shakespeare Festival. Awards: UCSD Distinguished Teaching Award, Anti-Racist Change-maker Fellow.

TARA RUBIN CASTING

(Casting) The Old Globe: *Dancin'*, *Scrooge*, *Desperaux*, *Gods of Comedy*, *Life After*, *Heart of Rock & Roll*, *Much Ado*, *Tempest*, *Guys and Dolls*, *Othello*, *Two Gentlemen*, *Dog and Pony*, *Room with a View*, others. Selected Broadway/national tours: *Back to the Future*, *Here Lies Love*, *Bad Cinderella*, *Dancin'*, *KPOP*, *Mr. Saturday Night*, *Six*, *Ain't Too Proud*, *Band's Visit*, *Sunset Boulevard*, *Dear Evan Hansen*, *Cats*, *Falsettos*, *School of Rock*, *Aladdin*, *Big Fish*, *Billy Elliot*, *Shrek*, *Spamalot*, *Spelling Bee*, *The Producers*, *Mamma Mia!*, *Jersey Boys*, *Phantom of the Opera*. Selected Off Broadway: *Sing Street*, *Trevor*, *Between the Lines*, *Clueless*, *Gloria: A Life*, *Smokey Joe's Café*. Regional: George Street, Asolo Rep, La Jolla Playhouse. Film: *Here Today*.

JESS SLOCUM

(Production Stage Manager) The Old Globe: *Under a Baseball Sky*, *Dr. Seuss's How the Grinch Stole Christmas!*, *Dial M for Murder*, *El Borracho*, *Hurricane Diane*, *Noura*, *They Promised Her the Moon*, *Familiar*, *The Imaginary Invalid*, *Picasso at the Lapin Agile*, *Love's Labor's Lost*, *tokyo fish story*, *In Your Arms*, *Bright Star*, *Othello*, *Water by the Spoonful*, *Pygmalion*, *A Room with a View*, *Robin and the 7 Hoods*, over 30 more. Regional: *Noura* (Shakespeare Theatre Company); *Kristina Wong*, *Sweatshop Overlord*; *Indecent*; *Side Show*; *Ruined*; *The Third Story*; *Memphis* (La Jolla Playhouse). Education: Vanderbilt University.

CHLOE ROSE SCHWEIZER

(Assistant Stage Manager) Broadway: *Take Me Out*, *Shucked*. National tour: *A Christmas Carol* (San Francisco). Regional: *Ragtime*, *Gem of the Ocean*, *Lizard Boy*, *They Promised Her the Moon*, *Archduke*, *Frost/Nixon* (TheatreWorks Silicon Valley), *Cymbeline*, *Intimate Apparel* (Utah Shakespeare Festival), *Rock of Ages* (Theatre Aspen). Opera: *Pagliacci*, *Hansel and Gretel* (Opera San Jose). Technical credits: Fendi Baguette 25th Anniversary, Manhattan Theatre Club, The Public Theater, Berkeley Repertory Theatre, Smuin Ballet, Steppenwolf Theatre, Court Theatre. Education: UC Santa Cruz.

KENDRA STOCKTON

(Stage Management Swing) The Old Globe: *The XIXth*, *Come Fall in Love*, *The Taming of the Shrew*, *Trouble in Mind*, *Hair*, *Almost Famous*, *As You Like It*, *The Gods of Comedy*, *Familiar*, *Clint Black's Looking for Christmas*, *Much Ado About Nothing*, *Benny & Joon*, *October Sky*, *Bright Star*, *Dog and Pony*, *Dr. Seuss's How the Grinch Stole Christmas!* (as production assistant). Regional: *House of Joy* (San Diego Rep), *Home of the Brave*, *#SuperShinySara*, *Guards at the Taj*, *The Orphan of Zhao*, *The Who & The What* (La Jolla Playhouse), *The Loneliest Girl in the World* (Diversionary Theatre), *miXtape* (Lamb's Players Theatre), *White Christmas* (San Diego Musical Theatre).



BARRY EDELSTEIN

(Erna Finci Viterbi Artistic Director) is a stage director, producer, author, and educator. His Globe directing credits include *The Winter's Tale*, *Othello*, *The Twenty-Seventh Man*, the world premiere of *Rain*, *Picasso at the Lapin Agile*,

Hamlet, the world premiere of *The Wanderers*, the American premiere of *Life After*, *Romeo and Juliet*, *What We Talk About When We Talk About Anne Frank*, and, during the pandemic, *Hamlet: On the Radio*. He also directed *All's Well That Ends Well* as the inaugural production of the Globe for All community tour, and he oversees the Globe's Classical Directing Fellowship program. In addition to his recent Globe credits, he directed *The Wanderers* Off Broadway with Roundabout Theatre Company this year and *The Tempest* with the Los Angeles Philharmonic at Walt Disney Concert Hall in 2018. As Director of the Shakespeare Initiative at The Public Theater (2008–2012), Edelstein oversaw all of the company's Shakespearean productions as well as its educational, community outreach, and artist-training programs. At The Public, he staged the world premiere of *The Twenty-Seventh Man*, *Julius Caesar*, *The Merchant of Venice*, *Timon of Athens*, and Steve Martin's *WASP and Other Plays*. He was also Associate Producer of The Public's Broadway production of *The Merchant of Venice* starring Al Pacino. From 1998 to 2003 he was Artistic Director of Classic Stage Company. His book *Thinking Shakespeare* is the standard text on American Shakespearean acting. He is also the author of *Bardisms: Shakespeare for All Occasions*. He is a graduate of Tufts University and the University of Oxford, where he studied as a Rhodes Scholar.



TIMOTHY J. SHIELDS

(Audrey S. Geisel Managing Director) joined The Old Globe as Managing Director in 2017. In his time in San Diego, he has enjoyed becoming involved in the community. He currently serves

as a board member of the San Diego Regional Chamber of Commerce's LEAD program; an advisory board member of the San Diego Downtown Partnership; and Vice President of the Balboa Park Cultural Partnership. He brings to San Diego many decades of not-for-profit theatre experience. He was Managing Director of Princeton, New Jersey's McCarter Theatre Center (2009-2017); Milwaukee Repertory Theater (1998-2009); and Geva Theatre Center in Rochester, New York (1992-1998). He has also held administrative positions at Children's Theatre Company in Minneapolis, Denver Center Theatre Company, and McCarter Theatre Center in an earlier period of his career. He served as President of the League of Resident Theatres and as Vice President of the board at Theatre

Communications Group. He has been the Chair of the ArtPride NJ board; a member of Milwaukee's Latino Arts Board; and a board member of the Cultural Alliance of Greater Milwaukee. He holds a B.F.A. in Drama Production from Carnegie-Mellon University in his hometown of Pittsburgh, Pennsylvania.



This theatre operates under an agreement between the League of Resident Theatres and Actors' Equity Association, the union of professional actors and stage managers in the United States.



The Directors are members of the Society of Stage Directors and Choreographers, an independent national labor union.



This Theatre operates under an Agreement with the International Alliance of Theatrical Stage Employees Local No. 122.



The Scenic, Costume, Lighting and Sound Designers in LORT Theatres are represented by United Scenic Artists Local USA-829, IATSE.



The musicians are represented by the American Federation of Musicians, Local 325 San Diego.

CASTING

Tara Rubin Casting
Tara Rubin CSA;
Merri Sugarman, CSA; Claire Burke, CSA;
Peter Van Dam, CSA; Felicia Rudolph, CSA;
Xavier Rubiano, CSA; Kevin Metzger-Timson, CSA;
Louis DiPaolo; Spencer Gualdoni;
Olivia Paige West; Frankie Ramirez

TAKING PHOTOS IN THE THEATRE

Audience members may take photos in the theatre before and after the performance and during intermission. If you post photos on social media or elsewhere, you must credit the production's designers by including the names below.

Lawrence E. Moten III, Scenic Design
www.motendesigns.com, @motendesigns

Michael Krass, Costume Design

Stephen Strawbridge, Lighting Design

Melanie Chen Cole, Sound Design
www.melaniesound.com, @melaniechencole

Please note: Photos are strictly prohibited during the performance. Photos of the stage are not permitted if an actor is present. Video recording is not permitted at any time in the theatre.

PATRON INFORMATION

For more information about ticket policies and patron services, please visit
www.TheOldGlobe.org.

LET'S ALL DO OUR PART!

We are proud that this program, as with all our programs year-round, is made with paper from wood in regrowth areas that are specially planted for use in the printing industry, making the process sustainable, renewable, and safe for our environment.

As you exit the theatre, feel free to leave your gently used program on the program stand for future audiences to use. Or you can put it in any of the recycle bins in the lobby or on our plaza.

REFLECTING THE POWER OF THEATRE



RICH SOUBLET II

By Erika Phillips, Arts Engagement Programs Manager

In 2015, after The Old Globe brought a Shakespeare production to prisons on its first Globe for All Tour, our partners asked us to provide a program for incarcerated populations that would promote self-growth. We created Reflecting Shakespeare, a transformational weekly program that uses the Bard as a launch point for exploring deeply human themes within ourselves and finding community in sharing those insights through playmaking. Over the years, the program has grown beyond prison walls to include adults and children in the community.

Today, four talented individuals, who have lived experience of using theatre as a growth tool during incarceration, proudly serve on The Old Globe's staff, showing the world why theatre matters to them.

How did theatre matter to you while you were incarcerated?

R: For the most part, theatre got me to bring out my inner child and get past all the seriousness, having that numb mask on. Theatre helped me channel and flow with different emotions, not just anger. It relieved a lot of stress. Whether I was mad, sad, scared, or happy, I could play.

H: For me, it allowed what was in me always wanting to come out, to come out. It gave it an opportunity for expression, in a way that nothing else allowed. It allowed me not to come out of my comfort zone, but to get into my comfort zone. It was amazing.

L: I had no interest in theatre. My motivation was to make amends. Someone in my life loved theatre, and I wanted to honor them the best way I could. So, I challenged myself to be selfless and to exercise vulnerability. That took me to a place I had never experienced before. It was a gift. It grew me on so many levels, and it has fueled my soul and my purpose and has given me worth.

E: Theatre was my lifeline, a journey about healing. It gave me an opportunity to tell my story and not be ashamed. And it felt so good because it allowed me to be free mentally. The first time at Reflecting Shakespeare, everyone was apprehensive. But it's amazing to see how people change. It's almost like you become a butterfly. People realize, wow, I can be me, I'm safe in this space.

How does theatre matter to you now?

R: It's part of my being now. I can't see myself outside of the theatre. Being an Old Globe Teaching Artist gives me a platform to show others how theatre could change lives. I'm going back inside. I'm giving hope. It's point blank: this is what you're missing, come get some, you're gonna need this.

H: The six years I was with Reflecting Shakespeare, it's magic. The experiences we have in life inevitably inform who we are today. Who I am today has something to do with my having been a part of Reflecting Shakespeare.

L: As a Reflecting Shakespeare Teaching Artist since 2020, the thing that makes it so rewarding to me is the feeling of support, the building of the community, watching it flourish, and creating those safe spaces where we can experience personal growth. I feel like I'm doing exactly what I'm supposed to be doing for all the right reasons, with all the right people, building the right community, with purpose, with intention, with genuine heart, and with passion. That's what makes theatre so great. We are so genuine in the desire to hold this precious space with and for each other. It makes the theatre that much more valuable.

E: Being a part of this community. This is my family. Reflecting Shakespeare will always be like family to me. ■

(Names have been changed to initials to maintain anonymity.)



Dina Sok in *Passengers* at American Conservatory Theater, coming to The Old Globe this July. Photo by Kevin Berne.

PASSENGERS

A production by The 7 Fingers
Conceived and directed by Shane Carroll

July 1 – July 30

Experience a train trip like never before with Montreal-based contemporary physical theatre troupe The 7 Fingers. This innovative show blends acrobatics, theatre, music, and dance in a truly magical performance about strangers in transit. Rather than sit in silence, the passengers on this train express their dreams and visions through the exuberance of their bodies, telling human stories with superhuman skills. “This train is bound for glory,” cheered *The Boston Globe*, and it’s one ride you won’t want to miss!

THE MERRY WIVES OF WINDSOR

By William Shakespeare
Directed by James Vásquez

July 30 – September 3

Shakespeare meets “I Love Lucy” in this 1950s spin on one of the Bard’s wildest and most appealing comedies. The notorious John Falstaff, larger-than-life in every way, leaves the big city to work his charms on the suburban inhabitants of Windsor. Always hustling for his next buck, he sets his sights on two of Windsor’s ladies-who-lunch, but when they figure out Falstaff’s game, they decide to teach him a lesson he won’t forget. Under the direction of Globe Resident Artist James Vásquez, mistaken identities, romance, and an unforgettable gallery of Shakespeare’s most vivid characters fill the stage for a theatrical rollercoaster ride that’s raucous, kooky, and entirely bewitching.

Our 2023 Season features four world-premiere plays, uproarious comedies, dance and acrobatics, music, and two of Shakespeare’s best.
Learn more at www.TheOldGlobe.org!

**CRIME AND PUNISHMENT,
A COMEDY**

By Gordon Greenberg and Steve Rosen
Directed by Gordon Greenberg

July 15 – August 13

Dostoyevsky’s turn-of-the-century masterpiece is reimaged as a 90-minute romp of a morality tale, performed by five ridiculously talented actors who play over 50 zany characters, riffing on the famous novel—and all of Russian literature. The brilliant comic team of Gordon Greenberg and Steve Rosen (*Ebenezer Scrooge’s BIG San Diego Christmas Show*) brings to 1860s Russia the same whacked-out sensibility they gave to Dickens in this world-premiere, Globe-commissioned comedy. This classic story follows Raskolnikov, an impoverished student who becomes a murderer in order to save his family. Based on the book you didn’t actually read in high school, this is literature retold like you’ve never seen it before.

ARTS ENGAGEMENT EVENTS

Join The Old Globe’s Arts Engagement Department for a lineup chock-full of exciting events and learning opportunities. Visit www.TheOldGlobe.org/Arts-Engagement to learn more.

JUNE

Saturday, June 17:
AXIS: *Juneteenth Celebration*

Join us in our outdoor theatre for our free *Juneteenth Celebration* in collaboration with the George L. Stevens Senior Center! We’ll honor this annual holiday with poetry, music, storytelling, and more.

Saturday, June 24: Globe Learning:
Storytelling with Puppets with Tara Ricasa

Discover the magic of ensemble puppetry by learning the basic principles of breath, focus, and movement. Then, work together in a small group to breathe life into your own Bunraku-style puppet character and devise original short stories to share. No experience necessary!
Ages 18 and above.



JULY

Saturday, July 15: AXIS: *Globe PRIDE*

The Old Globe’s third annual Pride event will feature a variety show performance of famous Queer characters onstage! Attendees will enjoy live musical performances from shows like *Rent*, *Fun Home*, *La Cage aux Folles*, and more.



AUGUST

Saturday, August 5: Globe Learning Youth:
Audition Bootcamp with Kim Heil

Whether it’s your first or your fifteenth, audition with confidence with these tips and tricks straight from the source that will help you present your best self!
For rising 9th through 12th graders.

SEPTEMBER

Saturday, September 9: Globe Learning:
Monologue Coaching with Lamar Perry

Time to get audition-ready! Motivate your monologue, connect with your character, and polish your audition performance in this personalized monologue coaching led by special guest Lamar Perry. Ages 18 and above.

Saturday, September 16: AXIS:
Mexican Independence Day Celebration

Mexican Independence Day festivities will come to life at The Old Globe! Bring the whole family for food, cultural presentations, kids’ crafts, and more, all for free on the Globe’s plaza.



(from top) AXIS *Juneteenth Celebration*, 2022. Photo by Beto Soto. Globe Learning *Play! Workshop with Jesse Perez*, 2020. Photo by Nick Abadilla. AXIS *Mexican Independence Day Celebration*, 2022. Photo by Brandon Salas.



The Old Globe is deeply grateful to the many patrons who have made plans to leave a legacy to the theatre they cherish. These gifts ensure that The Old Globe will continue to flourish in the years ahead. Thank you.

Bobbie Ball
Sandra D. Barstow
Jan Bart
Barbara Beaumont
Nancine Belfiore
Alan Benaroya
Barbara Bolt
Richard J. Bonacci
Nancy Brock
Robert and Pamela Brooks
George and Karen Bullette
Dr. and Mrs. Edgar D. Canada
Stanley Nadel and Cecilia Carrick
Harry and Sandra Carter
Pamela and Jerry Cesak
Jean Cheng
Doris and Wayne Christopher
Garet and Wendy Clark
Joseph Cohen and Martha Farish
R. Patrick and Sharon Connell
Richard and Stephanie Coutts
Jane Cowgill
Gigi Cramer
Patricia W. Crigler,
Ph.D., CAPT, USN (Ret.)
Carlos and Patricia Cuellar
Ronald D. Culbertson
Elaine and Dave* Darwin
Ann Davies, in Memory of John Davies
Darlene Gould Davies*
Dr. Cynthia and Mr. Martin Davis
Caroline S. DeMar
Douglas Druley and Judee Sedler
Bernard J. Eggertsen and
Florence Nemkov*
Dr. and Mrs. Robert Epsten*
Robert and Stacey Foxworth
Hal and Pam Fuson
Alan Gary and Joanee Udelf
Arthur Getis*
Nancy Reed Gibson*
Norman and Patricia Gillespie
Robert Gleason and Marc Matys
Cathryn Golden
Marcy Goldstone
Jim and Linda Good
Cherie Halladay Tirschwell

Bernard* and June Harland
Ellie Lynch and Patrick Harrison
David and Debbie Hawkins
Liz and Gary Helming
In memory of Mack Lewis
Char and Mike* Hersh
Jill Denison Holmes
Bruce* and Jane Hopkins
Jeff and Thao Hughes
Craig and Mary Hunter
Sonia and Andy* Israel
Janis N. Jones
David K. Jordan
Robert Kilian and Kathleen M. Slayton*
Marilyn Rogers Kneeland*
Bill and Linda Kolb
Regina Kurtz, in loving memory of
Al Isenberg
James and Janice LaGrone
Jean* and David Laing
Peter and Michelle Landin
Dr. Ronald and Mrs. Ruth W. Leonard
Jerry Lester Foundation
Pamela Hamilton Lester
in memory of Jim Lester
Richard L. Matta
Heather Manion
Cynthia McIntyre
Thomas and Randi McKenzie
Dr. Margaret McKerrow
Judith Menzel
Chris and Jill Metcalf
Paul I. and Margaret W. Meyer
Paul Miller and Julie Greb
Chuck and Angela Mol
Laurie D. Munday
Michael G. Murphy
Harvey* and Marsha Netzer
Ronald J. Newell
Jacqueline and Jerome* Niederman
Greg and Polly Noel
Carol Novick*
Rich and June Nygaard
Gale and James Petrie
Gail Lee Powell
Paula and Brian Powers
Sarah B. Marsh-Rebelo and John Rebelo

Louis and Nancy Regas
Jeannie and Arthur* Rivkin
Tom and Mary Roberts
Nancy J. Robertson
Esther Rodriguez
Dr. Julie A. Prazich and
Dr. Sara Rosenthal
Joan Salb
Beverly and Warren* Sanborn
Robert and Lisa Shaw
Bruce Sherman
Darlene Marcos Shiley
Dr. Dee E. Silver, M.D.
B. Sy* and Ruth Ann Silver
Stephen M. Silverman
Dolores and Rodney Smith
Marisa SorBello and Peter Czipott
Nancy A. Spector and Alan R. Spector
Kathleen A. and Thomas E. Stark
Ann E. Steck*
Jeanette Stevens
Diane Stocker
Peter Stovin and Marilyn Johns*
Miriam Summ*
Eric Leighton Swenson
Linda Tallian
Anne C. Taubman
Randy Tidmore
Evelyn Mack Truitt
Suzanne Poet Turner and
Michael T. Turner
Ginny Unanue
Jordine Von Wantoch*
Lian von Wantoch
Pamela J. Wagner
Peggy Ann Wallace
Holly J.B. Ward
Sarah Woodruff Watkins
Joy and Stephen Weiss
Judith Wenker
Lynne Dunaho Wheeler
Sheryl and Harvey P. White
Mr.* and Mrs. H.D. Wolpert
Chester Yamaga and Jean Samuels
Carolyn Yorston-Wellcome*
Anonymous (18)

IN HONOR/IN MEMORIAM

The Old Globe thanks those generous donors who give in honor or in memory of a special person or to mark a special occasion. Thank you for paying tribute by giving to the Globe.

Sandy Barstow in honor of Lois L. Lewis
Nancy and Bob Bell in memory of Bruce Hopkins
Judy Bergman in memory of Laurie Torkelson
Amy Blackman in honor of Bruce Hopkins
Carole Wilson in memory of Robert Brandt
Belly Broom in memory of Glen M. Broom
Marge Cole in memory of Bruce Hopkins
Cindy Douglas in honor of Doug Kempf
Earl Opie Philanthropic Fund
in honor of Suzie Poet Turner
Judy and Greg Ervice in memory of Bruce Hopkins
Myla Lichtman-Fields in memory of Craig Noel
Dale Fisher in memory of Michael Holmes
Mary Fuson in honor of Harold and Pam Fuson
Pat and Norm Gillespie in memory of Bruce Hopkins
Chris and Dana Goodrow in memory of Nancy Gardner
Jane Hopkins in memory of Bruce Hopkins
Andy Lang in honor of Gail Lang
Abby London-Crawford in honor of Alexandra Hisserich
Michael and Joan Magnotta
in memory of Bruce Hopkins
Judy Malody in honor of Wells and Betty Lange

Henry and Patricia Maus in memory of Bruce Hopkins
David and Lana Moore in memory of Bruce Hopkins
William Nunns in celebration of Doug Kempf
Richard and Deborah Pearce
in memory of Bruce Hopkins
Carter and Kathleen Pease in memory of Bruce Hopkins
Barbara Pribyl in memory of Eulalia Marbeu
Robert and Allison Price
in memory of James Samuel Milch
Lu Rehling in memory of Charlene Baldrige
The NAVWAR 2028 office in memory of Bob Nash
Michael and Nua Shores in memory of Bruce Hopkins
Jean Smith in memory of Robert J. Nash
Kim and Sue Sniffin in memory of Bruce Hopkins
Nancy and Alan Spector in honor of Jo Ann Kilty
Renato and Myrrha Villanueva
in memory of Bruce Hopkins
Anonymous in honor of Jean Shekhter
Anonymous in memory of Bob Nash
Anonymous in memory of Marie E. Vold

This list includes gifts received August 1, 2022 through May 1, 2023.

To make a gift in honor or in memory of a special person, please contact Doug Oliphant at (619) 684-4140 or doliphant@TheOldGlobe.org, or visit www.TheOldGlobe.org/Donate.



Yes! I would like to make a tribute gift to the Annual Fund of: \$ _____

In honor/memory of _____

Name _____

Address _____

Phone _____ Email _____

Payment Options:

- Check enclosed (payable to The Old Globe)
- Mastercard Visa American Express Discover

Card number _____ Expiration date _____

Please return this form to The Old Globe, P.O. Box 122171, San Diego, CA 92112. Thank you for your support!

For information on how to leave a legacy gift to the theatre, please call Associate Director of Philanthropy, Major Gifts and Legacy Giving, Bridget Cantu Wear at (619) 684-4144 or email bcantuwear@TheOldGlobe.org.

MAJOR PRODUCTION SPONSORS



GILLIAN AND TONY THORNLEY

PRODUCTION SPONSORS



SILVIJA AND BRIAN DEVINE



ARTIST SPONSORS

FOR KATHLEEN MARSHALL (DIRECTOR)



SUE AND EDWARD "DUFF" SANDERSON

The Old Globe is deeply grateful to our Artistic Angels and Benefactors, whose vital support of the Annual Fund helps us make theatre matter to more people. For additional information on how to support the Globe at these extraordinary levels, please contact Llewellyn Crain at (619) 684-4141 or lcrain@TheOldGlobe.org.

Artistic Angels (\$200,000 and higher annually)



TERRY ATKINSON



KAREN AND DONALD COHN†



IN MEMORY OF ANNETTE AND DICK FORD



THE THEODOR AND AUDREY GEISEL FUND

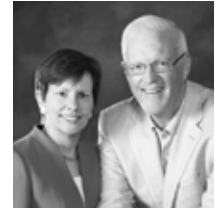

PAULA AND BRIAN POWERS



DARLENE MARCOS SHILEY†
In memory of Donald Shiley

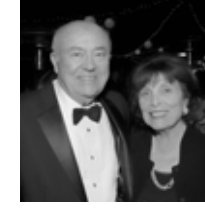

THE ERNA FINCI VITERBI ARTISTIC DIRECTOR FUND
In memory of Erna Finci Viterbi

THE GENO BARCONE AND ED HASTINGS FUND FOR ARTISTIC EXCELLENCE

THE CONRAD PREBYS FOUNDATION

PRICE PHILANTHROPIES

THE ESTATE OF DAVID J. NOVICK AND CAROL L. NOVICK

THE SHUBERT FOUNDATION INC.

Benefactors (\$100,000 to \$199,999)



ELAINE AND DAVE* DARWIN



ANN DAVIES



PAMELA FARR AND BUFORD ALEXANDER



HAL AND PAM FUSON



JOAN AND IRWIN JACOBS FUND OF THE JEWISH COMMUNITY FOUNDATION



KAREN AND STUART TANZ



SHERYL AND HARVEY WHITE FOUNDATION



VICKI AND CARL ZEIGER

THE ROY COCKRUM FOUNDATION

ANONYMOUS

*Charter Sponsor since 1995

The Theodor and Audrey Geisel Fund provides leadership support for The Old Globe's year-round activities.

EXTRAORDINARY LEADERSHIP

Since the founding of The Old Globe in 1935, heroic leadership has made the theatre a cultural icon in San Diego and a leader in the American theatre. The following individuals and organizations, recognized for their tremendous cumulative giving, comprise a special group of friends who have played leading "behind-the-scenes" roles, helping to create productions on our three stages and our programs in the community.

— \$25 million and higher —
The Theodor and
Audrey Geisel Fund
Donald* and Darlene Shiley

— \$11 million and higher —
Conrad Prebys*
City of San Diego Commission for
Arts and Culture

— \$9 million and higher —
Karen and Donald Cohn
Sheryl and Harvey White

— \$7 million and higher —
Kathryn Hattox*
Viterbi Family and The Erna Finci
Viterbi Artistic Director Fund

— \$4 million and higher —
The James Irvine Foundation
Paula and Brian Powers
The Shubert Foundation

— \$3 million and higher —
David C. Copley Foundation
County of San Diego

— \$1 million and higher —
Mary Beth Adderley
Terry Atkinson
Bank of America
Bentivoglio Family Fund
Diane and John* Berol
Stephen and Mary Birch
Foundation, Inc.
California Arts Council,
A State Agency
California Bank & Trust
California Cultural &
Historical Endowment
J. Dallas and Mary Clark*
Joseph Cohen and Martha Farish
Peter Cooper and Erik Matwijkow
Valerie and Harry Cooper
Elaine and Dave* Darwin
Ann Davies
Una Davis and Jack McGrory
Silvija and Brian Devine
Helen Edison*
Pamela Farr and Buford
Alexander
Hal and Pam Fuson
Globe Guilders
HM Electronics, Inc.

Joan and Irwin Jacobs
The Kresge Foundation
The Lipinsky Family
Estate of Beatrice Lynds*
Peggy and Robert
Matthews Foundation
National Endowment for the Arts
Victor H.* and Jane Ottenstein
The Conrad Prebys Foundation
Price Philanthropies Foundation
Estate of Dorothy S. Prough*
Qualcomm
Jeannie and Arthur* Rivkin
Jean and Gary Shekhter
Karen and Stuart Tanz
Theatre Forward
Gillian and Tony Thornley
United
Wells Fargo
Carolyn Yorston-Wellcome*
Vicki and Carl Zeiger
Anonymous (1)

*In memoriam

PUBLIC SUPPORT



The California Office of the Small Business Advocate

Mid-America Arts Alliance (M-AAA)

Financial support is provided by The City of San Diego.

CORPORATE DONORS

Artistic Angels
(\$200,000 and higher annually)



Benefactors
(\$100,000 to \$199,999)

Qualcomm

Ovation Circle
(\$75,000 to \$99,999)

THEATRE FORWARD

Producer Circle (\$50,000 to \$74,999)



UNITED



usbank

Viasat



Artist Circle (\$25,000 to \$49,999)

Bank of America



Director Circle (\$10,000 to \$24,999)

BREAKAWAY TOURS
EXPERIENCE A WORLD OF THEATRE

CITY NATIONAL BANK
AN RBC COMPANY

Hoyle Cohen
WEALTH MANAGEMENT



Neiman Marcus

Nordson

NORDSTROM

PNC BANK



University of San Diego

Founder Circle (\$5,000 to \$9,999)

Alliant Construction Management, Inc.	Procopio, Cory, Hargreaves & Savitch LLP
Cox Communications	RAHD Group
Edward Jones Financial Advisor, David S. Tam	Special Event Audio Services, Inc.
Higgs Fletcher & Mack, LLP	Sycuan Band of the Kumeyaay Nation
Marsh & McLennan Agency	TravelStruck
MFRG-ICON Construction	

Craig Noel Circle (\$3,000 to \$4,999)

Chicago Title Company
Menon Renewable Products, Inc.
Mirati Therapeutics, Inc.
Ranch & Coast Magazine
RKG Wealth Management
Royal Property Management Group, Inc.

Champion (\$1,000 to \$2,999)

Modern Times

Navy Federal Credit Union

Withum

Become a Corporate Partner of The Old Globe. Contact Sam Abney at (619) 684-4109 or sabney@TheOldGlobe.org.

ANNUAL FUND DONORS

In order to make theatre matter in the lives of more people, The Old Globe—a not-for-profit theatre—relies on the support of our community. We thank our Circle Patrons and Friends of The Old Globe members for these generous annual fund gifts that help us deliver great theatre and life-changing arts engagement programs.

Artistic Angels (\$200,000 and higher annually)

Terry Atkinson The Geno Barcone and Ed Hastings Fund for Artistic Excellence California Department of Corrections and Rehabilitation California's Office of the Small Business Advocate	The City of San Diego Commission for Arts and Culture Karen and Donald Cohn ♥ In memory of Annette and Dick Ford HM Electronics, Inc. The Estate of David J. Novick and Carol L. Novick	Paula and Brian Powers ♥ The Conrad Prebys Foundation Price Philanthropies Foundation Darlene Marcos Shiley, in memory of Donald Shiley The Shubert Foundation The Theodor and Audrey Geisel Fund	The Erna Finci Viterbi Artistic Director Fund ♥ Univision San Diego
--	---	---	--

Benefactors (\$100,000 to \$199,999)

California Arts Council, A State Agency The Roy Cockrum Foundation Elaine and Dave* Darwin Ann Davies ♥	Pamela Farr and Buford Alexander ♥ Hal and Pam Fuson ♥ Joan and Irwin Jacobs Fund of the Jewish Community Foundation	Qualcomm Karen and Stuart Tanz ♥ Sheryl and Harvey White Foundation Vicki and Carl Zeiger ♥ Anonymous
--	--	---

Ovation Circle (\$75,000 to \$99,999)

Theatre Forward Gillian and Tony Thornley	Pamela J. Wagner and Hans Tegebo	Brent Woods and Laurie Mitchell
--	----------------------------------	---------------------------------

Producer Circle (\$50,000 to \$74,999)

Jules and Michele Arthur Diane Berol The Binford Family Ric and Eleanor Charlton Nikki and Ben Clay ♥ The Joseph Cohen and Martha Farish New Play Development Fund ♥ Elizabeth Cushman	Mr. and Mrs. Brian K. Devine ♥ Richard and Jennifer Greenfield Daphne H. and James D. Jameson Las Patronas Laurents / Hatcher Foundation	Lolly & Duck MDM Foundation Patrons of the Prado Kalpana and James Rhodes Sempra Jean and Gary Shekhter ♥ Dee E. Silver, M.D. The Lodge at Torrey Pines The Estate of Jeffrey E. White	United U.S. Bank Viasat The Westgate Hotel
--	--	---	---

Artist Circle (\$25,000 to \$49,999)

Alicia and Jonathan Atun Bank of America The Sheri and Les Biller Family Foundation California Bank & Trust California Humanities County of San Diego Elaine Galinson and Herb Solomon George C. Guerra Deborah A. and David A. Hawkins	Nishma and John Held ♥ Hervey Family Non-Endowment Fund at The San Diego Foundation Gail and Doug Hutcheson Dr. William and Evelyn Lamden Carol and George Lattimer The Blanche and Irving Laurie Foundation Pamela Hamilton Lester, in memory of Jim Lester	Sandy and Arthur* Levinson Peggy and Robert Matthews Foundation Mid-America Arts Alliance National Endowment for the Arts The Kenneth T. and Eileen L. Norris Foundation Barbara J. Petersen Tom and Lisa Pierce The Allison and Robert Price Family Foundation	Chris and Elizabeth Prine Sue and Edward "Duff" Sanderson Richard and Shari Sapp René Schatz Evelyn Mack Truitt VAPA Foundation and The San Diego Foundation Wilkinson Family Charitable Fund Anonymous (2)
---	--	--	---

Director Circle (\$10,000 to \$24,999)

Karen and Jim Austin ♥ Jan and Rich Baldwin Melissa Garfield Bartell and Michael Bartell Joan and Jeremy Berg The Bjorg Family Gary and Barbara Blake Robert D. Blanton Break-Away Tours Robert and Pamela Brooks Christian and Bridget Buckley ♥ George and Karen Bullette Alice and YT Chen, The Chenzyme Foundation City National Bank Carlo and Nadine Daleo George Davis ♥ Frederik and Irene Defesche Marguerite Jackson Dill, in memory of George Dill ♥ Nina and Robert Doede Douglas Druley and Judee Sedler Bernard J. Eggertsen and Florence Nemkov* Enberg Charitable Foundation Dan and Phyllis Epstein The Estate of Mr. and Mrs. Robert M. (Bea) Epsten Susanna and Michael Flaster Drs. Tom and Jane Gawronski	Carol L. Githens Kimberly Godwin and Tom Wilcox Ms. Cheryl Haimsohn Laurie Sefton Henson Kate Herring Teresa and Harry Hixson, Jr. Susan and Bill Hoehn John and Sally Hood Family Foundation HoyleCohen, LLC Thao and Jeff Hughes Hyatt Regency La Jolla at Aventure Zeynep Ilgaz Sonia and Andy* Israel Hal and Debby Jacobs Jerri-Ann and Gary Jacobs Robert Kilian, in memory of Kathleen M. Slayton Sherry and Larry Kline The Estate of Marilyn Rogers Kneeland Brooke and Dan* Koehler Laura Kyle, in memory of Bob Kyle ♥ Peter and Michelle Landin Benjamin and Kimberly Lee Verónica and Miguel Leff Marshall Littman Susan and John Major Marcia A. Mattson	Thomas and Randi McKenzie Don and Judy McMorrow ♥ Christopher Menkov and Jennifer Fisher in memory of Elizabeth Meyer Judith Morgan Geri Musser Neiman Marcus San Diego Darrell Nethererton and Robert Wheeler Caroline and Nicolas Nierenberg Polly and Greg Noel Nordson Corporation Foundation Nordstrom Jerry and Phyllis Olefsky The Parker Foundation (Gerald and Inez Grant Parker) Susan Parker David and Mary Ann Petree PNC Bank Peggy and Peter Preuss John and Marcia Price Family Foundation Joan and Richard Qualls Gerry and Jeannie Ranglas ResMed Foundation Colette Carson Royston and Ivor Royston Stan Siegel	Carol Spielman-Ewan and Joel Ewan Bill and Diane Stumph Rhona Thompson Debra Turner Stanley and Anita Ulrich University of San Diego The Donna Van Eekeren Foundation Sue and Bill Weber Chris and Pat Weil Shirli Weiss and Sons Stephen and Joy Weiss ♥ Dr. Steve and Lynne Wheeler James E. and Kathryn A. Whistler Phil and Ann White The Wickline Family Karin Winner The Witz Family AC and Dorothy Wood Chester Yamaga and Jean Samuels ♥ Anonymous (1)
--	---	---	---

Founder Circle (\$5,000 to \$9,999)

Alliant Construction Management, Inc. • Lisa and Steve Altman • Barry and Susan Austin • David A. and Jill Wien Badger • Toni and Deron Bear • Arnold and Mabel Beckman Foundation • Tina Belinsky • Elizabeth and Steven Bluhm • Dr. Herman and Irene Boschken • James and Karen Brailean • Beth and Rich Brenner • Mr. and Mrs. William Briggs • Julia R. Brown • Glenn and Jolie Buberl • Dr. Stephanie Bulger • Joanie and Pete Camana • Harry and Sandra Carter ♥ • Greg and Loretta Cass • Carol and Jeff Chang ♥ • Vicki Colasurdo • Cliff and Carolyn Colwell • Cox Communications • Berit and Tom Durler • Edward Jones Financial Advisor, David S. Tam • Richard Forsyth and Kate Leonard • William and Eva Fox Foundation (administered by Theatre Communications Group) • Bill and Judy Garrett • Joyce Gattas • Robert Gleason and Marc Matys ♥ • Mr. William and Dr. Susan Glockner • Dean J. Haas • Casey and Maybritt Haeling • Guy and Laurie Halgren • Norm Hapke and Valerie Jacobs Hapke • In Memory of James Jessop Hervey • Higgs Fletcher & Mack, LLP • The Estate of Alexa Hirsch • Dana Hosseini and Stacie Young • Wayne Hyatt • David K. Jordan • Webster B. and Helen W. Kinnaird • John Kirby and Anthony Toia* • Curt and Nancy Koch • Drs. Janice and Matt Kurth • James and Jan LaGrone ♥ • Jean* and David Laing ♥ • Ronald and Ruth W. Leonardi • Paul Levin and Joanna Hirst • Sheila and Jeffrey Lipinsky • Jackie and Charlie Mann Fund of the Jewish Community Foundation • Marsh & McLennan Agency • Elizabeth and Edward McIntyre • Bob Meinzer Jr. and Steve McIntee • Paul and Maggie Meyer • MFRG-ICON Construction • Dr. Howard and Barbara Milstein • Rebecca Moores • Sheldon Morris and Catriona Jamieson • Michael and Christine Pack • Bernard Paul and Maria Sardina • Scott Peters and Lynn Gorguze • Chris and Angy Peto • Gale and James Petrie • Procopio, Cory, Hargreaves & Savitch LLP • Julia and Alexa Querin • RAHD Group • Joseph and Sara Reisman Fund of the Jewish Community Foundation • Ann and Tim Rice • Russ and Marty Ries • Jeannie and Arthur* Rivkin • Nancy J. Robertson • Robert Rosenberg • Amy Roth • Tina Rounsavell • Rich and Christy Scannell • Robert and Lisa Shaw • Dave and Phyllis Snyder • Special Event Audio Services, Inc. • Nancy and Alan Spector and Family • Kathleen and Al Steele ♥ • Ms. Jeanette Stevens • Iris and Matthew Strauss • Sycuan Band of the Kumeyaay Nation • Deborah Szekely • Brenda and Robert Tomaras • Doris Trauner and Richard Stanford • TravelStruck • Greta and Stephen Treadgold • C. Anne Turhollow, in memory of Michael J. Perkins ♥ • Carol Vassiliadis • Carol and Larry Veit • Lian von Wantoch, in memory of Jordine and Harvey Von Wantoch ♥ • Britt Zeller • Emma and Leo Zuckerman • Tatiana Zunshine and Miles Grant • Anonymous (5)

OUR THANKS

Craig Noel Circle (\$3,000 to \$4,999)

Diana and Don Ambrose • Lucy Anderson • In loving memory of Stanley E. Anderson • Drs. Gabriela and Michael Antos • Judith Bachner and Eric Lasley • Bobbie Ball • Diana (DJ) Barliant and Nowell Wisch Endowment Fund of the Jewish Community Foundation • Jan Bart • Jack and Sue Ellen Benson • Darcy Bingham • Richard and Eileen Brown • Anita Busquets and William Ladd • Robert Caplan and Carol Randolph • Edward and Pamela Carnot ♥ • Lisa and David Casey • Chicago Title Company • Doris and Wayne Christopher • Jan and Tom Ciaraffo • Garet and Wendy Clark • Linda Claytor • Ms. Heidi Conlan/The Sahan Daywi Foundation • R. Patrick and Sharon Connell • Pamela Cooper • Jane Cowgill • Gigi Cramer, in memory of Ed Cramer • Ronald D. Culbertson • Joe and Lani Curtis • Darlene G. Davies*, in memory of Lowell Davies • Drs. Charles Davis and Kathryn Hollenbach • Richard De Bethizy • Angie DeCaro ♥ • Jim and Sally Ditto • Sally Dubois and Dan Porte • Chris Duke and Harriet Kounaves • Vicki and Chris Eddy • Hilit and Barry Edelstein • Bill Eiffert and Leslie Hodge • Arlene Esgate • Michael Fenison • Dieter Fischer/Dieter's Mercedes Service Inc. • Michael and Rocio Flynn • Dr. Ben and Susan Frishberg • Dorothy and Robert Ganz • Norman and Patricia Gillespie • Wendy Gillespie • Fred and Lisa Goldberg • Louise and Doug Goodman • Edry Goot • William D. Gore • Judi Gottschalk • Charles Gyselbrecht and Eric Taylor • Thomas and Cristina Hahn ♥ • Julia Carrington Hall • Pat and Rick Harmetz • Gordon and Phyllis Harris • Richard and Linda Hascup • Jill Holmes, in honor of Suzanne Poet Turner • Geoffrey and Sunshine Horton • Gary and Carrie Huckell • Gayle Huyser • The Jasada Foundation • Jerry* and Marge Katleman • Edythe Kenton • John Kikuchi and Debra Coggins • Jo Ann Kilty • Ken and Sheryl King • Jane and Ray* Klofkorn ♥ • Bill and Linda Kolb • Regina Kurtz, in loving memory of Al Isenberg • Terry and Mary Lehr • The Leist Family ♥ • Jeffrey and Hillary Liber Fund of the Jewish Community Foundation • Robin J. Lipman • Robin B. Luby • Sally and Luis Maizel • Eileen A. Mason • Dennis A. McConnell • Oliver McElroy and Karen DeLaurier • Mrs. Joseph McGreevy • Mim and Bill McKenzie • Menon Renewable Products, Inc. • Trevor and Teresa Mihalik • Mirati Therapeutics, Inc. • Ilene Mittman in memory of Dr. Charles Mittman • Akiko Charlene Morimoto and Hubert Frank Hamilton, Jr. • Nancy and James Mullen • Dr. and Mrs. Stephen Munzinger • Joyce Nash • Lyn Nelson • Mark C. Niblack, M.D. ♥ • Michael and Linda Niggli • Noelle Norton and Erwin Willis ♥ • Mr. and Mrs. Thomas C. Pastore • Anita Pittman • Dr. Julie A. Prazich and Dr. Sara Rosenthal • Ranch & Coast Magazine • Linda Rankin and Rodney Whitlow • Vivian Reznik, M.D. and Andrew Ries, M.D. • RKG Wealth Management • Royal Property Management Group, Inc. • Ryde Family Memorial Foundation at The San Diego Foundation • Julie and Jay Sarno • Robert Shapiro • In memory of Axel • Richard Shapiro and Marsha Janger • Lari Sheehan • Timothy J. Shields • Drs. Joseph and Gloria Shurman • Mark Silver and Katherine Michaud • Alan and Esther Siman • Sing Your Song, Inc. • Nancy Steinhart and Rebecca Goodpasture • Bob* and Mike Stivers • Louise and Jack Strecker • Karen and Don Tartre ♥ • Christine and Kent Trimble • True Life Center • Susan and Larry Twomey ♥ • U.S. Department of Education • Peggy Ann Wallace • Judith Wenker • Catherine and Frank White • Steve and Rachel Willey • Alex Yañez and Brent Garcia • Charlie Zieky and Bob Berman • Helene and Allan Ziman Fund of the Jewish Community Foundation • Anonymous (8)

Starting in 2022, Friends of The Old Globe donors will be recognized for their total giving from the preceding fiscal year. Your giving in 2022 will be recognized throughout 2023.

Champion (\$1,000 to \$2,999)

Alpert-Von Behren Family • Dede Alpert • Lynell Antrim • Jeff and Donna Applestein • Helen Ashley • Toni Atkins and Jennifer LeSar • Katherine Austin • Dr. Stephen Miller Baird • Judson Ball • Sandra D. Barstow, in memory of Margaret Peninger • Sondra and Robert Berk Fund of the Jewish Community Foundation • Edgar and Julie Berner • Giovanni and Carolyn Bertussi • Paul Black • Norma and Craig Blakey • Robert Blanchard and Lynda Forsha • Kathryn Brown • Duane and Sandra Buehner • Laurie Burgett • John Burns and Dr. CC Cameron • California Lawyers for the Arts • Raedel Calori and The Backman Family • Oleg and Ruth Carleton • Gary and Lynette Cederquist • Jean Cheng • Janet and Maarten Chrispeels • Ms. Lisa Churchill and Dr. Susan Forsburg • Richard Clampitt and Rachel Hurst • Lee Clark and Jerry Pikolysky • Katharine Cline and Michael Lee • The Marilyn Colby and Evans Family Fund of the Jewish Community Foundation • Marge Cole • Gail Conklin and David Hamilton • Charles Deem • Hon. Vincent Di Figlia • Donna Donati • Stephen and Sandra Doros • Jacqueline and Stanley Drosch • Scott and Candi Drury • Joanne Morrison Ehly • Arthur Engel • Jean and Sid* Fox • Beverly Fremont • Donna and Jack Galloway • Cheryl and Steven Garfin • Doug Gillingham and Dana Friehauf • Gayle and Dwight Gordon • Euvoughn Greenan • Philip and Lydia Greiner • The Hafner Family • Mike Haines • Patrick Harrison and Eleanor Lynch • Kevin Harvey • Tom and Lynn Hawkins • Allan Heider and Jennifer Jett • Brent and Dina Helbig • Jamie Henson and Robert Houskeeper • Ingo and Tracy Hentschel • Sara Hickmann • Shirley Hinkley • Peggy and John Holl • Jane and Bruce* Hopkins • Martin and Susan Hupka • Stephanie and Carl Hurst • Joseph and Eileen Innecken • Joe and Phyl Ironworks • Jay Jeffcoat • Ryan Jefferies • Janis Jones • Kenneth and Marilyn Jones • Angela and Matthew Kilman • Tae and Sallay Kim • La Jolla Kiwanis Foundation • Damien and Constance Lanyon • Jasna Markovac and Gary Miller • Dr. Ted and Marcy Mazer • Veronica McQuillan and Paul Daffinee • Monica Medina ♥ • Ginny and Marshall Merrifield • Rena Minisi and Rich Paul • Modern Times Beer • Ursula and Hans Moede • Martha and Chuck Moffett • Arthur and Ellen Moxham • Cathy Muslin • Navy Federal Credit Union • Marsha J. Netzer • Joan and Charles Neumann • Ronald J. Newell • Katie and Mike Nicoletti • David J. Noonan • Mikki Rooney • William and Catherine Norcross • Kimberly and David Ohanian • Micki Olin and Reid Abrams • Dianna Orth • Christopher and Susan Pantaleoni • John and Diane Parks • L. Robert and Patricia Payne • Kevin and Coreen Petti • Dan and Connie Pittard • Adele Rabin • Raghu and Pam Rau • Sarah B. Marsh Rebelo and John G. Rebelo • Catherine Rempel • Rudy and Erica Robles • Bingo and Gino Roncelli • Steve Ross and Hyunmi Cho • Lynne and Glenn Rossman • Joy Rottenstein • Robert Rubenstein and Marie Raftery • Dawn and Phil Rudolph • Denis and Kristine Salmon • Susan Salt • Paige Bosacki Santos • Sheryl and Bob Scarano • Lillian Schafer • Kathy Schneider • Richard and Meredith Schoebel • Karen Sedgwick • Gretchen Shugart and Jonathan Maurer • Mitchell and Elizabeth

Champion (\$1,000 to \$2,999) (continued)

Siegler • Susan and Gerald Slavet • Malcolm E. Smith • Andrew and Heidi Spurgin • Steve Steinke • Diane Stocker • Lisa Striebing • Ronald and Susan Styn • Mr. and Mrs. Gordon Swanson • Clifford and Kay Sweet • Phyllis Tachco • John and Gail Tauscher • Anne Taylor • Thomas Templeton and Mary E. Erlenborn • Charles Tiano • Casey and Julie Tibbitts • Teresa Trucchi • Joel and Anne-Marie Tubao • Suzanne Poet Turner and Michael T. Turner • Vainio Fund • Natalie C. Venezia and Paul A. Sager • Gladfred Viery • Karen Walker • The Ward Family Charitable Fund • Stuart Weisman • J.D. and Linda Wessling • The Samuel L. Westerman Foundation • Carol and Dennis Wilson • Lise Wilson and Steven Strauss • Withum • Cass Witkowski Family • Joseph and Mary Witztum • Howard and Christy Zatkin • Anonymous (14)

Advocate (\$500 to \$999)

Robin Allgren • The Ally Family • Mr. Alexander S. Ardwin • Jeanne Atherton • Drs. Andrew Baird and Linda Hill • Mark and Mariel Bartlett • Tania and Greg Batson • Sharon Beamer • Jo A. Berman • Sheila Bhalla • Joyce and Bob Blumberg • Ellie Bradford • Carole Wilson • Cherrisse and Edward Brantz • Beth Bruton • Terri Bryson • Gavin and Grace Carter • Andrew Chang • Marlee Chapman and John Wehbring • Caroline Connor • Will and Lisette Conner • Bryan Crail and Tim Reed • Charley and Barb Crew • Sally Curran and Keith De Conde • John and Michelle Dannecker • Linda Davies • Caroline DeMar • Don and Julie DeMent • Gail Dill • Mary Donnelly • Carol L. Dunbar • James and Renée Dean Dunford, MD • Jeff Dunigan • Gayle and Rodney Eales • Gary and Rachel Edwards • Eric Emont and Barbara Snyder Emont • Duncan and Kathleen Engel • James and Louise Esposito • Jay Everts • Cynthia and Lawrence Fields • Paula Fitzgerald and Christopher Nielsen • Susan Fox • Judith and Dr. William Friedel • Catherine R. Friedman • Dr. Richard and Randee Friedman • John and Natalie Fulton • Joy Gao and Hui Zhao • Mark and Corrine Harvey • Salah Hassanein • Liz and Gary Helming • Kaaren Henderson Kerlin • Jill and Steve Herbold • Christine Hickman and Dennis Ragen • Robert and Sabine Hildebrand • Larry Imrie and Ingrid Nielsen • Denise Jackson and Al Pacheco • Dr. Steven Jaeger and Joe Zilvinskis • Steve and Linda Jahnke • Nancy Janus • Stephen Jennings • David and Susan Kabakoff • Nan and Gery Katona • Wilfred Kearsae and Lynne Champagne • Dr. Gerald and Barbara Kent • Bill and Lynne Ketchie • Dorothy and Robert Knox • Dr. Marvin M. Kripps • Guliz Kuruoglu • Christopher and Monica Lafferty • Dan and Maria Lai • Alexis Lasheras • Susan E. Lerner • Zita Liebermensch • Eric and Lori Longstreet • Sande L. Hall and Kyle E. Lovel • Jain Malkin • Neil Malmquist • Deborah and Fred Mandabach • Mercy and Ron Mandelbaum • Scott Markus and Luci Lander • Timothy Mason • Rev. Stephen J. Mather • David McCall and William Cross • Ronald McCaskill and Robyn Rogers • Nathan and Sandy McCay • Douglas and Edie McCoy • Harry and Patty McDean • Christine McFadden • Cynthia McIntyre • Maggi McKerrow • Ron McMillan • Tessa A. McRae • Nathan Meyers and Vicki Righettini • JR Morgan • Dr. Robert and Ms. Anne Morrison • William and Mary-Rose Mueller • Charles and Susan Muha • Rich and June Nygaard • Lou Ochoa and Paige Kerr • Thomas and Tanya O'Donnell • Linda and Larry Okmin • Stephen B. O'Neill • Max and Fredda Opalsky • Donna O'Rourke • Babette R. Ortiz • Barbara L. Parry, M.D. • Stephanie Pellette • Eve Pritchard • Lava Propane • Dr. Jean Francois Pulvenis de Séigny • Dianne and Bruce Ramet • Leslie Reed • Neal and Jennifer Reenan • Vivien Ressler • Michael and Deborah Rider • Patrick and Marti Ritto • Tom and Mary Roberts • Sheryl Rowling • Dr. Norman and Barbara Rozansky • Jackie Schoell • Martin* and Connie Schroeder • Joseph Shuman and Judy Persky • Linda and Harold Scott • Colin Seid • Dr. Katharine Sheehan and Dr. Frederick Walker* • Allen and Julie Shumate • Michele and John Shumate • Beverly and Howard Sillardorf • Anne and Ronald Simon • Kathie Adams and Myke Smith • Norman and Judith Solomon • John and Lynn Spafford • Brad Spitz and Jo Guinn • Hilton and Deb Stemwedel • Patricia Stromberg • Eric and Marian Suggs • Dan and Katie Sullivan • Norm and Laura Swauger • Inez Thomas • Laurel Trujillo and Dennis MacBain • Melissa Usher • Roberto and Mary Valdes • Renato and Myrrha Villanueva • John Walsh • Rex and Kathy Warburton • Rosanne and Dean Weiman • Michael S. and Paula D. West • Drs. Christine White and Joseph Traube • Maria V. White • Joyce Williams • Lee Wills-Irvine • Andrew and Carisa Wisniewski • Emil and Caroline Wohl • Bonnie J. Wright • Brendan M. and Kaye I. Wynne • Mary Ann Yaghdjian, MSRE • Helena Yao • James and Suzy Yates • Anonymous (23)

Fan (\$250 to \$499)

Peter Abdella • Achievers • Harlan Aliment • Debra and Dave Alpert • Ron and Ann Alpert • Jane Alshuler • Amazonsmile Foundation • Tad Anderson • Julie Aquino • Frank Armijo • John and Elizabeth Bagby • Dr. Steven and Marcia Balch • Renee Barnow • Greg and Radka Bartholomew • Beckhart Family • Nancy and Bob Bell • BenMichel Family Fund of the Jewish Community Foundation • Jane Benton • Charlotte Bird • John and Susan Blackwell • John Blassick • Lisbeth Blum • Gaylyn Boone • Arthur Boothroyd and Carol Mackersie • Borwick Family Charity Fund • Martha and Donald Bozulich • Julie Breher • Mary Brewer • Kathryn Brinton • The Bunn Family • Karen Caldwell • Michael Angelo Camacho • Sharon and Mike Carlin • Sigurd Lars Carlson • Gordon Carrier, FAIA • William and Jane Carrigan • Christy and Whitney Carter • Alexandria Cassatt • Doreen Casuto • Jill and Dr. Hank Chambers • Young Cho • Bud Coffey • Eddie and Gayle Cohen • Barbara and Richard Cohen • Ann Cole • Bill Crane • Patricia and Robb Crowder • Tracy Cummings and Rita Jeffries • Emery and Georgia Cummins • Ellie Cunningham • Dr. Cynthia and Mr. Martin Davis • Steve and Susan Davis • Dwain and Cathy Deets • Philip H. and Ruth W. Dickinson Family Fund at the San Diego Foundation • Richard and Colleen Doering • JoAnn Doherty • Denis and Joan Dowd • Sally Dunn • Todd Enneking • Isabella Ferrera and Jody Rogers • Michael and Pamela Foley • Linda and Reginald Frank • Caroline Frederick • Gloria Garcia and Anthony Da Silva • Craig and Meredith Garner • Gloria J. Genovese • Wayne and Martha Gerth • Mark Geyer • Stacy Cromidas and Ruth Gilbert • Frank Gladden • Marie Glass • Dr. and Mrs. Michael Goldbaum • Janet Gorrie • Jeffrey Gorwit • Jason Gray • Gary and Anne Grim • Ellen Gross • James Gump and Lee Ann Otto • Charles and Carole Hair • Helen Hansen • Stanley C. Harazim • Vicki Harden • Alan and Pam Hay • Barbara and Kirk Henry • Marilyn and Daniel Herde • Suzanne Hess • Estate of Judith and Mandel Himelstein • Beatrice Hines • Lara Hoefler Moir • David and

OUR THANKS

Fan (\$250 to \$499)

Corinne Hollings • Tom Horvath and Claudia Baranowski • Dan Howard • L. William and Joan Huck • Elissa Huffstetler and Albert Velasquez • Summer Iverson • Randy and Carrol Jackson • Jeanette Selover Johnson and R. Douglas Johnson • Ralph Johnson • Rebecca Johnson • Paula Jolley • Steven Jones and Marcia Dordahl-Jones • Sara Jorissen • Larry and Silvia Kading • Irvin Kaufman • Christine Keller • Michael and Patricia Kelly • Doug Kempf • Dennis Kern • JoAnne Kerschner • Joy and Jeff Kirsch • Christel Krause • Paul and Barbara Kukuchek • Eleanor E. Kussman • Andy Lang • Bruce Larson • Bill Lascrain • Marc Lawrence • Linda Lenhard and Mark Kritchevsky • Beth Levine and Henry Abarbanel • Ira Levine • B. Leonard Levy • Marshall and Judy Lewis • Jing Lin • José Luis and Jael Lisares • Kathy Lockridge • Abby London-Crawford • Claudia Lowenstein • Dan and Kathy Lunardi • Robert Lundy • Helga Lupu • Grant McLeod • Janet and Jim Madden • Russell Mangerie • Adolfo and Dora Martinez • Harold and Beverly Martyn • Martin and Joanne Marugg • Jessica Mazalewski • Charlotte McConnell • Cristie C. McGuire • Mike and Rosalyn McKinney • Julie McLaughlin • Melissa McVay • Emma Melton • Terry and Sandra Moore • Linda Mulcahy • Carola Murguia • Margaret E. Murphy • Jan and Mark Newmark • Robert Niderost • Martha and Walter Nidzioko • Randy and Susan Nielsen • Mary Norwood • Elizabeth Nutting • Virginia Oliver • Judith Ortega and Darlene Whorley • Sally A. Parker • Virginia Patch • Tim and Leslie Paul • Carter and Kathleen Pease • Alex and Grace Phipps • Bill and Mo Popp • Christopher Porter • Rose Sekulovich and Fred Powell • Alex and Eileen Pue • James and Rochelle Putnam • Ellen Quigley • Susan Randerson • Phil and Pam Reed • Ron Reff and Barbara Pollack • Louis and Nancy Regas • Charles and Joyce Revlett • Terry and Janelle Rhoderick • Mr. and Mrs. Todd Ruth • George and Karen Sachs • Terry J. Sampite • Richard Schneider • Myron and Doreen Schonbrun • Roberta Schwartz • Jennifer and Kenneth Sghia-Hughes • Michael and Nua Shores • Debra Sigal • William Smith and Carol Harter • Adam Snider • Elyse Sollender • Carolyn and Gordon Stables • Alan and Eve Stall • Stevens Family • Spence and Sue Stevens • Shauna Stokes • David and Hannah Stone • David and Jan Stormoen • Mrs. J. B. (Cruz) Swedelius • Diane Saikhon Szekely • Brian and Janet Taylor • Sandy Troya • Todd and Susan Turner • Shyam and Shaski Ullal • Edward Underwood • Hannah Van Etten • Karen T. Vandenberg • Nancy and Bruce Ward • Theodore Weathers and Terry McEachern • Richard G. Weaver and Patti Christensen • Diana Weinrieb • Andrew Welch and Anne Thompson-Welch • Charles Herbert White • Alison Whitelaw • Francis and Leslie Wiegand • Justin Wieland • Caryl Lees Witte • Chuck and Curry Wolfe • Paul and Valerie Wozniak • Darlene Wyatt • Mr. and Mrs.* C.E. Wylie/C.E. Wylie Construction Company • Will Miller and Anna Ziegler • Anonymous (51)

Enthusiast (\$125 to \$249)

Hon. Louise De Carl Adler • Rajan Agarwal • Steve and Judy Altman • Lauren Applegate • Loren Archer • J.M. Ascenzi, Ph.D. • Neil Ashweek • Francis and Linda Bardsley • Tamara and Sydney Barnas • George and Audrey Barnes • Elizabeth Barreras-Rivest • Mary Barry • Catherine and Michael Beamer • Bryan and Lee Bebb • Tina Becharas • Thomas and Candace Beck • Laurie Benham and Cindy Davis • George and Virginia Berger • JB Bergeron • Judy Bergman • Dusty and Lynn Bernard • Kevin Bertrand • Amy Blackman • Dennis and Linda Blue • Judith Blue • Kay Faulconer Boger, Ed.D • Joseph A. Bonanno • Peter and Sheree Bonavich • Robert Brager and Elayne Berman • Gary and Leslie Braslawsky • Bob and Maxine Braude • Juliette Brezin and Parker Zangoei • Susan Briggs • Ted Bromfield, Esq. • Susan Brooks • Marilyn Creson Brown • Patricia Brown • Douglas and Phyllis Brunson • Mary Buehler • Genevieve Buenaflor • Stephen and Lisa Burch • Kevin A. Cahill • Mary Ann Calcott • Lynn Campbell • Vickie Camper • Evan Caporale • Cheryl Cardinal • Jerry L. Carter • LaVonnie and Paul Cashman • Tim Castelli and Itzel Perez • Stephen Celniker in memory of Elsa Renee Celniker • Jan Chatten-Brown • Drs. Mark & Laura Clapper • Ross and Kay Clark • Brendan Clifford • Anthony and Elizabeth Court • Marguerite Cowles • The Coyle McDonald Family • Llewellyn Crain and Donald Wilson • Duane and Lauren Crum • Tiffany Cuellar • Lenore Dale • Sandra Daniel • Diane Dauble • Cecile Davis • Janice P. Davis • Keely and Rick Daximillion • Paul and Nelly Dean • Richard and Diane DeBolt • Nicole Dent • Tara and Paul Detchemendy • Ruth Disraeli • Judith Dolan • Larry Donofrio • Kevin Donohue • Dorothy A. Draper • Stephen and Sandra Drew • Donna Duvall • John* and Barbara Edgington • Stephan and Gail Edwards • Marie Tartar and Steven Eilenberg • John Endsley and Melissa Stephenson • Joel and Arline Epstein • Jennifer Escher • Mark Estes and Beth Wrenn-Estes • Bill and Mary Farrell • George and Sheila Fisher • Dennis Fitz and Harriet Huling • Michael and Therese Flaningam • Monica Singh Forster • Alberto and Shannon Foglia • Eloise Foster • Marne Foster • Marie Fox and David Nokes • Lorna Francis • Betsy Frank and John Kafka • Ken Frazier • Michelle and Richard Fridell • Lee Friedman • Jean and Otis Froning • Grant and Kathryn Frost • Charles and Jeanne Gahagan • David and Traci Gao • Meg Garcia • Steve and Janet Gaspari • Paul and Sandra Gerard • Robert and Nikki Gilberg • Georgia Gilderman • J. M. Gillman • Charles and Nancy Girvin • Julie Golden and Robert Purvin • Juliet Goren • John Graham • Herbert J. Green • Craig and Cathrine Greene • Robert Griffin and Margaret Tessier • Michael Groch • Donna and Donald Gruol • James Grutkowski • Carole and Bryan Gunner • Pam and Walter Hanig • James Hantske • Christopher and Peggy Harding • George D. Hardy • Ann Harris • Dirk and Erin Harris • Angela Hawkins • Georgia Hayashi • Rachel Heald • Paul and Marjorie Hebert • Ernestine Herman • Gerald M. Hermandson* and Donna L. Buckner • Robert Heylman • Bruce and Jennifer Hirsch • Alexandra Hirschorn-Shubin • Randolph L. Homes • Steven and Nancy Howard • Kenneth Huff • Timothy Ann Hunt • Jane L. Illades • Barbara Ippolito • Gabrielle M. Ivany • Earl J. Jackson • Janice Jackson • Rob and Liz Jackson • Yvette Jackson • Judith James • David and Jeannie Janssen • Joe and Susie Juliano • Dr. and Mrs. James Justeson • Price and Lyn Kagey • Mark Kalish • Michael and Barby Kaplan • Dan and Jennifer Kaufman • Jeremy Kay • Timothy Kearney and Shannon Keenan • Dr. Michael and Mrs. Lucy Keehan • Dwight Kellogg • Gail T. Kendall • Norman Kenney • Lucinda King • Alan and Judith Kiraly • Michael and Anthea Klein • Michael and Cynthia Kohn • Loretta Kramer • Ed Krulikowski • Stephan* and Kathleen Kuhn • Patricia Lamont and Roberta Fields • Vic Landa • Ronda Landrum and Rene LeBlanc • Bryan Lane • Tracy Parrott • Robert Lawrence • Karen Lee and Joseph Drag • The Leeuw Family • Carlos and Linda LeGerrette • Allen Lemberg and Family • Mindy Letourneau • Gail and Marty Levin • Doug and Stephanie Lewis • Terri Leyton • Mary R. Limoges • Mary Lou Lindegren • Marshall Lindsay • Ron and Gaye Lingley • Theresa Littler • Jim and Virginia Lloyd • Dr. Frances Lobman • Eli and Diana Lombrozo • Diana Long • Michelle Longtin • Drs. Rodney Lowman and Linda Richardson • Leanne Lynn in memory of Dr. David Lynn • Fiona Mackin-Jha • Michael and Joan Magnotta • Pamela Partlow and Bruce Maigatter • Dandrea Malik • Judy Malody • Jeanne Maltese • Richard and Averil Marks • Philip A. Mascari •

Enthusiast (\$125 to \$249)

J. Allen and Emily McCutchan • Paula and Douglas McGraine • Mac George McKay • David and Marjorie McNair • Mary Mearns • Christopher M. and Jim Honeycutt • Robert Meier • Rob Melton and Vic Cardello • Drs. Deborah and David Mendelson • Joseph J Meyer • Nancy Miller • Susan Mitchell • Jason Molnar • David Moore • David and Lana Moore • Richard Moore • Ann M. Morgan and Jim Hodgdon • Kevin Morris • Bernie and Carolyn Morse • Brent Nelson • Will and Nora Hom Newbern • Mary Jo Noser • Jim and Fi O'Brien • Jim O'Grady • Ben and Shannon Olson • Ronald and Valerie Ontell • Beth Ott • Dorothy and Paul Pakus • David and Janet Parillo • Hillary Park • Stephen Partain • Oren and Amy Patashnik • Karen Pearson • Janice and Bruce Peetz • Deborah Perlstein • Frank Petersen • Jim and Carole Phillips • Jack and Suzy Phipps • Michael and Roz Plishner • Ira and Joy Plummer • Cynthia Poole • Theron and Patricia Preston • Mr. and Mrs. Merlin Puck • Stephen Pultz • Naomi Ramos • Chloe Ramus • Robert Rankin • Ann Regan • Lu Rehling • Monica Reichl • Yvette Reidy • Reynolds Family • Allen Rios • Connie and David* Rittichier • Sen. Alan Robbins • Dr. and Mrs. Richard Robertson • Thomas and Lezli Rogers • Kathy Romine • Laura Roos • Pamela Royale • Stacey Rushworth • Jeffrey and Suzanne Russell • Brooke Russo • Rachel Rylant • Helen Sabo • Nicholas Sanders • Marcus Schaefer • John Schena • Rene Schenck • Jennifer Schneider • Maggie Schuelle • Richard Schryer and Ann Loree • Elizabeth Schulman • Phyllis Schwartz • Tom Selgas and Jocelyne Marshall • Josh Senter • Evelyn Sevel • Chet Sewell • Mindy Shanes • Robert Sheppard and Janis D'Assalenaux • William and Lynn Shotts • Laurel Shupp • Genevieve Shyffer • Darlene Sieben • Debra Siegel • Janis Simon • Linda Hervey Simpson • Katie Smith • Elaine N. Smith • Paul and Margaret Speckart • James and Joyce Spievak • Marsha Spitzer and Mike Nelson • Robert J. Stall, Jr. • Cheryl Standard • Randall and Colleen Stern • Dr. Craig and Debbie Stevenson • Nancy Stirling • Jill Stone • Martin and Mary Ann Stone • Pat Sullivan • Eric Swanson • Nancy Swanson • The Swazeys • Guy Szalkowski • Darlene and Ernest Tamayo • Denis Tarakjian • Bonnie and Merve Thompson • Carlton Thor • Steve Thurston • Marvin Todd • Clifford W. Treais • Iwona A. Trybus • Ula Tuszewicka • Ginny Unanue • Frank Van Til • Jorge Vasquez • Glen and Lisa Vieira • Fran Viertel • Victor and Carrie Vilaplana • Sejal Vora • Mary Vorhis • Stephen H. Waterman • Sharon Weremiuk • Susan Whaley • Ervin and Laura Wheeler • Judith L. White • Mindy Wilcox • Jamie and Julie Wills • Don Wilson • Theresa M. Wolner • Jeanette Wright • Patrick Yassini • Thomas Yonker and Vicki Hodge • Robert and Deborah Young • Maria L. Zadorozny • Renee Zavala • LeAnna Zevely • Carole L. Ziegler • Joe Zwass • Anonymous (52)

*In memoriam

♥Globe Sustainers: donors who have pledged multiyear gifts

This list is current as of May 15, 2023. We regret any omissions or errors. Please contact Janet Myott at jmyott@TheOldGlobe.org to make a correction to this list.

FORWARD

KEEP THE GLOBE MOVING FORWARD >>>

Your gift will bring theatre to more San Diegans and will be matched dollar for dollar.

To learn more about becoming a donor or to make a gift today, scan here.



Barry Edelstein

Erna Finci Viterbi Artistic Director

ARTISTIC

Kim Heil · Artistic Producer and Head of Casting
Rebecca Myers · Interim Associate Producer
Noelle Marion · Artistic Associate

ARTS ENGAGEMENT

Katherine Harroff · Interim Director of Arts Engagement
Lisel Gorell-Getz · Associate Director of Arts Engagement Learning
Vietca Do, Erika Phillips,
Laura Zablit · Arts Engagement Programs Managers
Randall Eames, James Pillar, Gill Sotu,
Valeria Vega · Arts Engagement Programs Associates
Juliana Gassol · Arts Engagement Operations Coordinator
Askari Abdul-Muntaqim, Trixi Agiao, Andréa Agosto, Hannah Beerfas, Veronica Burgess, Rachel Catalan, Desirée Clarke, Kandace Crystal, Lettie De Anda, Farah Dinga, Vanessa Duron, Randall Eames, Shairi Engle, Gerardo Flores Tonella, Alyssa Kane, Kimberly King, Erika Malone, Mayté Martínez, Niki Martínez, Jake Millgard, James Pillar, Tara Ricasa, Soroya Rowley, Jassiel Santillán, Catherine Hanna Schrock, Gill Sotu, Scott Tran, Miki Vale, Valeria Vega, Thelma Virata de Castro, Eric Weiman · Teaching Artists

EQUITY, DIVERSITY, INCLUSION, AND ACCESS

Jamila Demby · Director of Equity, Diversity, Inclusion, and Access

FINANCE

Michelle Yeager · Director of Finance
Miranda Osguthorpe · Senior Accountant
Eugene Landsman · Payroll Administrator
Trish Guidi · Accountant
Lisa Sanger-Greshko · Accounts Payable/Payroll Assistant

GENERAL MANAGEMENT

Alexander Orbovich · General Manager
Alexandra Hisserich · Associate General Manager
Jeff Sims · Assistant General Manager
Jasmin Duong, Denise Lopez, Prosper Phongsaiophonh · COVID Compliance Officers
Carolyn Budd · Assistant to the Artistic and Managing Directors
Tim Cole · Receptionist

FACILITIES

Crescent Jakubs · Facilities Director
TJ Miller · Custodial Supervisor
Raul Alatorre, Violanda Corona, Bernardo Holloway, Milton Johnson, Carolina Lopez de Orellana, Nancy C. Orellana Lopez, Carlos Perez, Victor Quiroz, Vicente Ramos, Brock Roser, Ellie Webb · Building Staff

INFORMATION TECHNOLOGY

Dean Yager · Information Technology Director
Justin Brown · Systems Administrator
Brittany Summers · Information Technology Assistant

FRONT OF HOUSE

Katie Lugo · Front of House Manager
Maria Smith · Associate Front of House Manager
Oliver de Luz, Karen Lefferts, Victoria Weller · House Managers

HELEN EDISON GIFT SHOP

Barbara Behling, Judy Martinez,
Joey Ramone Ugalde · Gift Shop Supervisors

LADY CAROLYN'S PUB

Patrice Aguayo · Pub Manager
Kimberly Belliard, Deborah Montes,
Rashad Williams · Pub Shift Supervisors
Kimberly Hanna, Hannah Kistemaker,
Nicholas Pettas · Pub Staff

PUBLIC SAFETY

Mike Orona · Public Safety Manager
Shea Husted · Public Safety Lead
Perla Aguilera, Willie Caldwell, Janet Larson, Aisha Parker, Eleuterio Ramos, Carol Rogers, Andrew Vargas, Jose Vizcaino · Public Safety Team

HUMAN RESOURCES

Sandy Parde · Director of Human Resources
Melissa Becker · Human Resources Generalist

Timothy J. Shields

Audrey S. Geisel Managing Director

COSTUMES

Stacy Sutton · Costume Director
Charlotte Devaux Shields · Resident Design Associate
Anne Stoup · Assistant to the Costume Director
Katie Knox · Design Assistant/Shopper
Natalie Barshow, Regan McKay · Design Assistants
Erin Cass, Su-Lin Chen, Ingrid Helton,
Kathie Taylor · Drapers
Allison McCann, Susan Sachs,
Abigail Zielke · Assistant Cutters
Laura Dillemath-Kozak · Assistant Cutter/Stitcher
Ashley Bowen-Piscopo, Bonnie Clinnin,
Katherine Paulsen, Nunzia Pecoraro, Heather Premo, Veronica von Borstel · Stitchers
Kristin Womble · Craft Supervisor/Dyer/Painter
Sharon Granieri, Christian Woods · Lead Craft Artisans
Anna Campbell, Sadie Rothenberg · Craft Artisans
Megan Woodley · Wig and Makeup Supervisor
Carissa Ohm · Assistant Wig and Makeup Supervisor
Jazmine Choi, Colin Grice · Wig Assistants
Beth Merriman · Wardrobe Supervisor
Kelly Marie Collett-Sarmiento · Wardrobe Crew Chief, Globe
Jazmine Choi · Lead Wig/Hair Runner, Globe
Maggie Allen, Sunny Haines · Wardrobe Crew, Globe
Rue Jarrett · Wardrobe Swing, Globe
Raven Winter · Wardrobe Crew Chief, Festival
Teresa Jove, Chanel Mahoney · Wig Run Crew, Festival
Maximillian Sutaí Callahan, Terrie Cassidy,
Stephanie Castro, Keola Nii · Wardrobe Crew, Festival
Ruby Hays · Wardrobe Swing, Festival

PROPERTIES

David Buess · Properties Director
Kayleb Kirby · Assistant Properties Director
Jeff Rockey · Lead Properties Artisan
Adrian Del Riego, Ryan Grant, Kevin Hoffman,
Stephanie Kwik, Heather Larsen, Trish Rutter · Properties Artisans
Jorge Nunez Bahena · Properties Warehouse Supervisor
James Ramirez · Properties Head, Globe
Richard Rossi · Stage and Properties Head, White
Cain Hause · Properties Run Crew
Kevin Orlof · Properties Crew, Swing

LIGHTING

Stevie Agnew · Lighting Director
Stephanie Lasater · Assistant Lighting Director
Deanna Trethewey · Lighting Assistant
Ryan Osborn · Head Electrician, Globe
Jess Dean · Head Electrician, White
Ashley McFall · Head Electrician, Festival
Aaron Pavlica, Jenner Price · Followspot Operators
Fabiola Aranda, Hannah Beerfas, Kimberly Decastro, Marie Jahelka, Sandra Navarro, Aaron Pavlica, Jenner Price, Evan Rayder, Robert Thoman,
Aiko Whitmore · Electricians
Eddie Hernandez, Marshall Murphy, Kathryn Reams · Rigging Electricians

SOUND

Erin Paige-Bhamrah · Sound Director
Evan Eason · Assistant Sound Director
Colin Whitely · Head Sound Technician, Globe
Matt Lescault-Wood · Head Sound Technician, White
Marilynn Do · Deck Audio, Globe
Jennifer Lopez · Head Sound Technician, Festival
Sam Stone · Deck Audio, Festival
Aaron Demuth · Audio Swing
Rachel Eaves, Darius Harris, Logan Little,
Tanner Osborne, Ashley Stone, David Westfall,
Aiko Whitmore · Sound Technicians

PROFESSIONAL TRAINING

Jesse Perez · Director of Professional Training
Nicole Ries · Program Coordinator
Danielle Mages Amato, Ray Chambers, Gerhard Gessner, Ka'imi Kuoha, Scott Ripley, Jersten Seraile, Emmelyn Thayer, Eileen Troberman,
James Vásquez · M.F.A. Faculty
Jacob Bruce, Corey Johnston, Dana McNeal, Nate Parde, Nicole Ries, Robin Sanford Roberts · M.F.A. Production Staff

Jack O'Brien · Artistic Director Emeritus
Craig Noel · Founding Director

MARKETING

Dave Henson · Director of Marketing and Communications
Patty Onagan Consulting · Public Relations Director
Mike Hausberg · Associate Director of Communications
Nina Garin · Associate Director of Marketing
Joyelle Cabato · Marketing Manager
Chanel Cook · Digital and Print Publications Designer
Rita Corona · Communications Associate
Eve Alita Childs · Marketing Associate
Stephanie Ochoa · Public Relations Associate
Katie Rodriguez · Marketing Assistant

SUBSCRIPTION SALES

Scott Cooke · Subscription Sales Manager
Arthur Faro, Janet Kavim, Ken Seper,
Cassandra Shepard, Grant Walpole · Subscription Sales Representatives

TICKET SERVICES

Bob Coddington · Ticket Services Director
Junior Denton, Kathy Fineman, Cynthia Navarro · Lead Ticket Services Representatives
Matt Pequeno · Group Sales Manager/Lead Ticket Services Representative
Manuel Aguilar, Mio Rose Aldana, Carmen Amon,
Kari Archer, Tyler Blevins, Sofia Cassidy, Jamie Criss, Ruby Dinkins, Jessica Pressman, Brenton Warren · Ticket Services Representatives

NEW PLAYS AND DRAMATURGY

Danielle Mages Amato · Director of New Plays and Dramaturgy
Sonia Desai · Literary Associate

PHILANTHROPY

Llewellyn Crain · Director of Philanthropy
Bridget Cantu Wear · Associate Director of Philanthropy, Major and Legacy Giving
Moneé Gardner · Associate Director of Philanthropy, Individual Giving
Sam Abney · Associate Director of Philanthropy, Strategic Partnerships
Doug Oliphant · Associate Director of Philanthropy, Annual Giving and Operations
Janet Myott · Philanthropy Administrator
Nathan Wetter · Donor Services Coordinator
Caren Dufour · Philanthropy Assistant
Kassi Tompkins Gray · Events Director
Haley French · Events Coordinator
Courtney Oliphant · Institutional Giving Manager

DONOR SERVICES

Corinne Bagnol, Adriane Carneiro, Connie Jacobson, Felicita Johnson, Robert Lang, Barbara Lekes, David Owen, Bianca Peña, Stephanie Reed,
Barry Rose · Suite Concierges

PRODUCTION

Robert Drake · Senior Producer
Benjamin Thoron · Production Manager
Leila Knox · Associate Production Manager and Production Stage Manager
Debra Pratt Ballard · Producing Associate
Ron Cooling · Company Manager
Jennifer Watts · Associate Company Manager
Jerilyn Hammerstrom · Production Office Coordinator
Grace Herzog · Company Management Assistant

TECHNICAL

Joe Powell · Technical Director
Todd Piedad, Lucas Skoug · Assistant Technical Directors
Eileen McCann · Charge Scenic Artist
Diana Rendon · Scenery Office Coordinator
Gillian Kelleher · Head Shop Carpenter
Matt Giebe · Head Shop Carpenter, Festival
Brandon Resenbeck · Stage Carpenter/Head Rigger, Globe
Jason Chohan · Charge Carpenter, White
Chris Bridges, Keri Ciesielski, Danny Clark,
Evan Gove, Sloan Holly, Michael Lovett, Hugo Mazariegos, Warren Pelham, Michael Przybylek,
Heather Rawolle, Albert Rubidoux, Blake Shoemaker, William Slaybaugh,
Jazen Sveum · Carpenters
W. Adam Bernard,
Torrey Hyman · Lead Scenic Artists
Hannah Murdoch, Archi Rozas, Courtney Ware,
David Weeks · Scenic Artists