

performances

MAGAZINE

THE  LD GLOBE

JUNE – SEPTEMBER 2024

HENRY





CLAUDE MULLOBY

Welcome to The Old Globe and this production of Henry 6. Our goal is to serve all of San Diego and beyond through the art of theatre. Below are the mission and values that drive our work. We thank you for being a crucial part of what we do.

OUR MISSION

The mission of The Old Globe is to preserve, strengthen, and advance American theatre by: Creating theatrical experiences of the highest professional standards; Producing and presenting works of exceptional merit, designed to reach current and future audiences; Ensuring diversity and balance in programming; Providing an environment for the growth and education of theatre professionals, audiences, and the community at large.

OUR VALUES

The Old Globe believes that theatre matters. Our commitment is to make it matter to more people.

The values that shape this commitment are:

TRANSFORMATION

Theatre cultivates imagination and empathy, enriching our humanity and connecting us to each other by bringing us entertaining experiences, new ideas, and a wide range of stories told from many perspectives.

INCLUSION

The communities of San Diego, in their diversity and their commonality, are welcome and reflected at the Globe. Access for all to our stages and programs expands when we engage audiences in many ways and in many places.

EXCELLENCE

Our dedication to creating exceptional work demands a high standard of achievement in everything we do, on and off the stage.

STABILITY

Our priority every day is to steward a vital, nurturing, and financially secure institution that will thrive for generations.

IMPACT

Our prominence nationally and locally brings with it a responsibility to listen, collaborate, and act with integrity in order to serve.

LAND ACKNOWLEDGMENT

We are making theatre matter to more people on the ancestral home and unceded lands of the Kumeyaay, also known as Tipai-Ipai, a tribe of Indigenous peoples who live at the northern border of Baja California in Mexico and the southern border of California in the United States. Their Kumeyaay language belongs to the Yuman–Cochimi language family. The Kumeyaay have stewarded through generations the lands and waterways of what is now known as San Diego.

SOCIAL JUSTICE ROADMAP

The Old Globe has embarked on a series of steps to intensify and accelerate change at all levels of our institution. Learn more about this work by visiting www.TheOldGlobe.org/Roadmap.

THEATRE THAT LIVES BEYOND THE STAGE

Beyond the stage is where our work begins. Learn more at www.TheOldGlobe.org/Beyond.

FROM BARRY

Henry 6 is a landmark for The Old Globe. We complete Shakespeare's canon with this production; it's the largest Shakespeare project we've ever assayed; it brings our community-based work and our professional art-making work together in unprecedented ways; it enjoys major support from a significant national philanthropist. Elsewhere in this program you can read more about all these distinctive and exciting things. But in this space, I'd like to share something more personal: how I feel as I watch The Old Globe accomplish something that looks very much like a culmination of my 12-year tenure as Artistic Director here.

I came to the Globe in 2012 in large part because it was—and remains—one of America's great Shakespeare theatres, and I am a Shakespearean. Of the 14 plays I've directed in my time here, eight have been by Shakespeare, and if these two *Henry 6* plays count as all three of Shakespeare's *Henry VI* plays, then they bring the number of his works I've directed to 19. That's one more than half. I've produced or dramaturged an additional dozen and taught the remaining ones, so, alongside The Old Globe, with *Henry 6*, I too complete the Shakespeare canon.

That's a lot of Shakespeare. I've been struggling to wrap my head around just how much of the stuff I've done, and in so many places, and in so many ways, and with so many extraordinary people. I love the writing—that part I understand. It makes me laugh, it makes me cry, it makes me grasp things about being human that no other art or literature does, it nurtures my spirit like nothing else in my life that isn't my family. I love that the plays are old and new at the same time, that they tell us how far we've progressed from the world of 450 years ago, and also how we haven't moved at all. I love the idea of Shakespeare as a kind of magnet, a hub, that gathers people from everywhere and forges groups of strangers into communities that share things together.

But all this put together doesn't quite explain why I've made it my life's work to immerse myself in these three dozen plays, and why I've invested so much emotion and intellect and imagination into them. What is the mysterious power that this William Shakespeare, gentleman of Stratford-upon-Avon, exercises over me?

He might call it a madness, or a drunkenness, or maybe a dream. He might write a scene of me talking to his ghost, or in the morning brushing my teeth or scrambling my eggs to the beat of iambic pentameter.

And he might tell me to stop asking and just be with it. After all, what do we learn from the Complete Works of Shakespeare if not the simple proposition that in human affairs, some things resist explanation? The rational world has its limits. Isn't that Shakespeare's big idea? There's another level at which things operate, and sometimes living as a human on this planet places us in proximity to experiences that defy understanding, that don't make a simple kind of sense, that trigger not clarity but mystery, that deal not in the material but the ephemeral. At these moments what we feel is astonishment, awe, amazement. In the end, as Shakespeare counsels us, surrendering to wonder is the more beautiful course.

My life in Shakespeare has been precisely that: a wonder, a marvel, inexplicable and unlikely, staggering and stunning. This project is all of the above too. That over a thousand San Diegans have volunteered their time and energy to be part of *Henry 6*: a wonder. That the brilliant staff of this great theatre company has embraced this crazy, audacious project: a marvel. That designers and craftspeople and actors have lent their talents so generously to a new idea of what theatre can mean in the 21st century: an astonishment. That Roy Cockrum has led the way with a visionary philanthropic gift: a stunner.

Shakespeare reminds us that some forces in this universe are simply so overwhelming that the only right thing to do is to look at them and let our jaws slacken and our eyes widen and just say, "O." That's what I do tonight, as *Henry 6* takes our stage and takes our theatre in a bold new direction. I'm so grateful to be part of it.

Thanks for coming. Enjoy the show.



Barry Edelstein is the Erna Finci Viterbi Artistic Director of The Old Globe.
Any feedback on tonight's show or any of the Globe's work?
Email Barry at HiBarry@TheOldGlobe.org and he'll get back to you!

Barry Edelstein
ERNA FINCI VITERBI ARTISTIC DIRECTOR

Timothy J. Shields
AUDREY S. GEISEL MANAGING DIRECTOR

PRESENTS

HENRY 6

ONE: FLOWERS AND
FRANCE

TWO: RIOT AND
RECKONING

BY

WILLIAM SHAKESPEARE

Lawrence E.
Moten III
SCENIC DESIGN

David Israel
Reynoso
COSTUME DESIGN

Mextly Couzin
LIGHTING DESIGN

Melanie
Chen Cole
SOUND DESIGN

Caite Hevner
PROJECTION DESIGN

Julián Mesri
ORIGINAL MUSIC

Jacob
Grigolia-Rosenbaum
FIGHT DIRECTOR

Chelsey Arce
CHOREOGRAPHY

Emmelyn Thayer and
Jesse Perez
VOICE AND TEXT
COACHES

Alaine Alldaffer, CSA
and Lisa Donadio
CASTING

Jess Slocum
PRODUCTION STAGE
MANAGER

ADAPTED AND DIRECTED BY

BARRY EDELSTEIN



Henry 6 is made possible by a generous grant from The Roy Cockrum Foundation.

June 30 – September 14, 2024 for *One: Flowers and France*
July 9 – September 15, 2024 for *Two: Riot and Reckoning*

Lowell Davies Festival Theatre

ONE: FLOWERS AND FRANCE

LANCASTRIANS

KING HENRY VI	Keshav Moodliar*
Duke of GLOUCESTER, Lord Protector, uncle of King Henry	Ian Lassiter*
ELEANOR, Duchess of Gloucester, his wife	Mahira Kakkar*
Duke of BUCKINGHAM	Vandous Stripling II [†]
The CARDINAL, Bishop of Winchester, uncle of King Henry	Mike Sears*
Duke of SOMERSET	Carter Piggee [†]
Earl of WESTMORLAND	Alex Guzman
Lord TALBOT	Tally Sessions*
JOHN TALBOT, his son	Michael Underhill [†]
Talbot's CAPTAIN	Akoni Steinmann [†]

YORKISTS

Richard Plantagenet (later Duke of YORK)	William DeMeritt*
RUTLAND, his youngest son	Ella Serrano
Earl of SALISBURY	Victor Morris*
Earl of WARWICK, his son	Sofia Jean Gomez*
Duke of SUFFOLK	Gregg Mozgala*
Edmund MORTIMER, uncle of Richard Plantagenet	Mahira Kakkar*

FRENCH

CHARLES, Dauphin of France	Jake Millgard*
REIGNIER, Duke of Anjou and Maine, and King of Naples	Danny Adams [†]
MARGARET, his daughter	Elizabeth A. Davis*
BASTARD of Orléans	Madeline Grace Jones [†]
JOAN la Pucelle	Cassia Thompson*
Duke of BURGUNDY	Emma Svitil [†]
COUNTESS of Auvergne	Luana Fontes [†]

PEOPLE OF ENGLAND AND FRANCE

A CHANTEUSE	Elizabeth A. Davis*
The Countess's MESSENGER	Kevin Alicea-Minor [†]
A LAWYER	Angelynne Pawaan [†]
King's VALET	Lisa VillaMil [†]
A JAILER	Chris Hathaway [†]
Rutland's TUTOR	Danny Adams [†]
HUME	Kevin Alicea-Minor [†]
Margery JOURDAIN	Angelynne Pawaan [†]
John SOUTHWELL	Chris Hathaway [†]
Roger BOLINGBROKE	Jake Millgard*
Two MURDERERS	Luana Fontes [†] , Lisa VillaMil [†]
A PRIEST	Jose Balistrieri [†]
A SHIP'S CAPTAIN	Madeline Grace Jones [†]

THE CORPS

Layth Haddad, Gerardo Navarro, Ella Serrano, Alejandra Villanueva

Other people of England and France are played by community volunteers who participated in our arts engagement programs.

PERCUSSIONIST	Nathan Hubbard
GUITARIST	Martin Martiarena

UNDERSTUDIESfor Cardinal, Somerset – Danny Adams[†];
for Talbot – Kevin Alicea-Minor[†]; for Suffolk – Jose Balistrieri[†]; for Joan – Luana Fontes[†]; for Salisbury, Reigner – Alex Guzman; for Captain, Messenger, Hume – Layth Haddad; for Countess, Murderer 1, Priest – Chris Hathaway[†]; for Warwick – Madeline Grace Jones[†]; for John Talbot – Gerardo Navarro; for Rutland, Bastard, Burgundy, Ship's Captain – Angelynne Pawaan[†]; for King Henry VI – Carter Piggee[†];
for Lawyer, Southwell – Ella Serrano; for Charles, Bolingbroke – Akoni Steinmann[†];
for York – Vandous Stripling II[†]; for Margaret, Chanteuse – Emma Svitil[†]; for Gloucester, Buckingham – Michael Underhill[†]; for Eleanor, Mortimer, Jourdain – Lisa VillaMil[†];
for Westmorland, Valet, Tutor, Murderer 2 – Alejandra Villanueva

Production Stage Manager	Jess Slocum*
Assistant Stage Manager	Vanessa Rebeil*
Assistant Stage Manager	Amanda Salmons*
Assistant Stage Manager	Kendra Stockton*

TWO: RIOT AND RECKONING

LANCASTRIANS

KING HENRY VI	Keshav Moodliar*
QUEEN MARGARET, his wife	Elizabeth A. Davis*
PRINCE EDWARD, their son	Cassia Thompson*
Duke of BUCKINGHAM	Vandous Stripling II [†]
Duke of SOMERSET	Carter Piggee [†]
OLD CLIFFORD, a lord	Mike Sears*
YOUNG CLIFFORD, his son	Jose Balistrieri [†]
Sir Michael SPENCE	Michael Underhill [†]
Lord SAYE	Danny Adams [†]

YORKISTS

Richard Plantagenet, Duke of YORK	William DeMeritt*
EDWARD, son of York (later King Edward IV)	Ian Lassiter*
George, son of York (later Duke of CLARENCE)	Akoni Steinmann [†]
RICHARD, son of York (later Duke of Gloucester)	Gregg Mozgala*
Earl of RUTLAND, son of York	Ella Serrano
Earl of SALISBURY	Victor Morris*
Earl of WARWICK, his son	Sofia Jean Gomez*

RIOTERS

Jack CADE	Tally Sessions*
DICK the butcher	Madeline Grace Jones [†]
BEVIS	Kevin Alicea-Minor [†]
John HOLLAND	Chris Hathaway [†]
SMITH the weaver	Luana Fontes [†]
MICHAEL	Lisa VillaMil [†]
A RIOTER	Alex Guzman

FRENCH

KING LOUIS XI	Jake Millgard*
---------------------	----------------

PEOPLE OF ENGLAND

Alexander IDEN	Mahira Kakkar*
A FATHER	Mike Sears*
A SON	Michael Underhill [†]
Rutland's TUTOR	Danny Adams [†]
An army CHAPLAIN	Emma Svitil [†]
York's MESSENGER	Emma Svitil [†]
A JAILER	Angelynne Pawaan [†]

THE CORPS

Layth Haddad, Gerardo Navarro, Ella Serrano, Alejandra Villanueva

Other people of England and France are played by community volunteers who participated in our arts engagement programs.

PERCUSSIONIST	Nathan Hubbard
GUITARIST	Martin Martiarena

UNDERSTUDIESfor Somerset, Old Clifford, Father – Danny Adams[†];
for Cade – Kevin Alicea-Minor[†]; for Richard – Jose Balistrieri[†]; for Prince Edward – Luana Fontes[†];
for Saye, Salisbury – Alex Guzman; for Clarence, Bevis – Layth Haddad; for Young Clifford, Smith, King Louis – Chris Hathaway[†]; for Warwick – Madeline Grace Jones[†]; for Spence, Son – Gerardo Navarro; for Rutland, Dick, Chaplain, Messenger – Angelynne Pawaan[†]; for King Henry VI – Carter Piggee[†];
for Holland – Ella Serrano; for York – Vandous Stripling II[†]; for Margaret – Emma Svitil[†]; for Edward, Buckingham – Michael Underhill[†]; for Iden, Jailer – Lisa VillaMil[†];
for Michael, Tutor – Alejandra Villanueva

Production Stage Manager	Jess Slocum*
Assistant Stage Manager	Vanessa Rebeil*
Assistant Stage Manager	Amanda Salmons*
Assistant Stage Manager	Kendra Stockton*

SETTING
England and France, mid-15th century.

This production contains two acts with one 15-minute intermission.

PRODUCTION STAFF

Assistant DirectorJersten Seraile
 Assistant DirectorShana Wride
 Associate Scenic Design..... Danielle DeLaFuente
 Assistant Scenic Design.....Audrey Casteris
 Assistant Costume Design.....Natalie Barshow
 Assistant Costume Design.....Katie Paulsen
 Associate Lighting Design.....Joel Britt
 Assistant Lighting Design.....Hannah Beerfas
 Assistant Sound Design.....Caleb Foley
 Associate Projection Design.....Sydney Dye
 Projection Engineer.....Erin Teachman
 Production Assistant.....Karla Garcia
 Stage Management Swing.....Evelyn G. Myers*
 Stage Management Apprentice.....Van Hernandez
 Stage Management Apprentice.....Lulu Kachele
 Dance Captain.....Madeline Grace Jones†
 Fight Captain.....Jake Millgard*

*Member of Actors' Equity Association, the union of Professional Actors and Stage Managers in the United States.
 †Student in The Old Globe and University of San Diego Shiley Graduate Theatre Program.
 Kevin Alicea-Minor, Akoni Steinmann, Vandous Stripling II, and Michael Underhill appear in this production courtesy of Actors' Equity Association.

Si desea una sinopsis de esta obra en Español o en Inglés, favor de pedírsela al acomodador que le entregó este programa.
 If you would like a synopsis of this production in English or Spanish, please request it from an usher.



This theatre operates under an agreement between the League of Resident Theatres and Actors' Equity Association, the union of professional actors and stage managers in the United States.



The Directors are members of the Society of Stage Directors and Choreographers, an independent national labor union.



This Theatre operates under an Agreement with the International Alliance of Theatrical Stage Employees Local No. 122.



The Scenic, Costume, Lighting and Sound Designers in LORT Theatres are represented by United Scenic Artists Local USA-829, IATSE.



The musicians are represented by the American Federation of Musicians, Local 325 San Diego.

CASTING

Alaine Alldaffer, CSA
 Lisa Donadio

TAKING PHOTOS IN THE THEATRE

Audience members may take photos in the theatre before and after the performance and during intermission. If you post photos on social media or elsewhere, you must credit the production's designers by including the names below.

Lawrence E. Moten III, Scenic Design
 www.motendesigns.com, @motendesigns

David Israel Reynoso, Costume Design
 www.davidreynoso.com, @designreynoso

Mextly Couzin, Lighting Design
 www.mextlycouzin.com

Melanie Chen Cole, Sound Design
 www.melaniesound.com,
 @melaniechencole

Caite Hevner, Projection Design
 www.caitedesign.com, @caitehevner

Please note: Photos are strictly prohibited during the performance. Photos of the stage are not permitted if an actor is present. Video recording is not permitted at any time in the theatre.



DANNY ADAMS

(Reignier, Tutor; Saye, Tutor) Off Broadway: *The Office! A Musical Parody* (The Theater Center). Touring: *Million Dollar Quartet* (Apex Touring). Regional: *Sunday in the Park with George*, *Baskerville* (Ozark Actors Theatre), *The Tempest*

(Alabama Shakespeare Festival), *Company* (Arts Center of Coastal Carolina), *The Sound of Music* (Wagon Wheel), *Kinky Boots* (North Shore Music Theatre), *Mamma Mia!* (Little Theatre on the Square), *Murder on the Orient Express* (Cortland Repertory Theatre), *Julius Caesar* (Texas Shakespeare Festival), *Star of Freedom* (Ivoryton Playhouse). Education: B.F.A. with Honors in Music Theatre from Illinois Wesleyan University. @dannyeadamson Instagram.



KEVIN ALICEA-MINOR

(Messenger, Hume; Bevis) The Old Globe/USD Shiley M.F.A. Program: *The Two Gentlemen of Verona*. Theatre: *Is God Is* (A Red Orchid), *Sweat* (Asolo Repertory Theatre), *Tiny Beautiful Things* (Theatre SilCo), *Harvey* (Heritage Theatre Festival), *A Raisin in the Sun* (Virginia Repertory Theatre), *Welcome to Fear City*, *Myhailia*, *Mississippi* (Contemporary American Theater Festival), *Stick Fly* (Writers Theatre), *Hamlet* (St. Louis Shakespeare), *Seven Guitars*, *Tartuffe*, *Blood Wedding* (University of Virginia). Television: "The Chi" (Showtime), "61st Street" (AMC). Education: The Old Globe/USD Shiley M.F.A. Program first-year candidate. kevinalicea.com.



JOSE BALISTRERI

(Priest; Young Clifford) (he/him) Recent graduate of The Old Globe/USD Shiley M.F.A. Program. The Old Globe: *The Merry Wives of Windsor*, *Twelfth Night*, *Thinking Shakespeare Live!*, *Native Gardens*, workshop of *Henry 6*; understudy for *Under a Baseball Sky*, *El Borracho*, *Dial M for Murder*. M.F.A. credits: *The Last Days of Judas Iscariot*, *The Two Gentlemen of Verona*, *12 Ophelias*, *Mother Courage*, *Measure for Measure*. Other credits: *Blue Period* (OnStage Playhouse), *Bad Hombres/Good Wives* (San Diego Rep), *Cloud Tectonics* (New Village Arts). Education: B.A. University of California, Santa Cruz, graduate of MiraCosta College.



ELIZABETH A. DAVIS

(Margaret, Chanteuse; Queen Margaret) The Old Globe: *Rain*. Broadway: *1776*, *Once* (Tony Award nomination). Off Broadway: *Allegro* (Drama Desk Award nomination), *Caucasian*

Chalk Circle, *The Resistible Rise of Arturo Ui* (CSC), *Zorba!* (City Center), *The 39 Steps* (New World Stages), *Once* (NYTW), *My Name's Not Indian Joe* (Davenport), *Dust Can't Kill Me* (NYMF; Best Featured Actress winner). Regional: *Indecent* (Huntington, CTG), *1776*, *Once* (ART), *A Streetcar Named Desire* (Cleveland Play House), *The Misanthrope*, *The Devil's Disciple* (Shakespeare Theatre of New Jersey). Television: "Daredevil: Born Again," "Law & Order: SVU," "Blue Bloods," "The Jim Gaffigan Show," "Taxi Brooklyn," "Fringe." Education: B.F.A., M.F.A. in Classical Acting. @ElizabetADavis.



WILLIAM DEMERITT

(York) Broadway: *The Skin of Our Teeth* (Beaumont). Off Broadway: *Twelfth Night* (Classical Theatre of Harlem, Yale Rep), *The Death of the Last Black Man* (Signature). Regional: *Shane* (Guthrie, Cincinnati Playhouse), *Shakespeare in Love*, *Indecent* (OSF),

It's a Wonderful Life (ASF), *The Gradient* (Rep Theatre of St. Louis), *We*, *The Invisibles* (Humana Festival), more. Writer/co-creator: *Origin Story* (NYIT Award for Outstanding Solo Performance). International: *October in the Chair* (Amsterdam Fringe). Film/television: *The Normal Heart*, *The Noel Diary*, *Playing Sam*, *Our Son*, *The Floaters*, "The Flight Attendant," "NCIS: New Orleans," "The Outs," more. Education: B.F.A. in Theatre from Marymount Manhattan, M.F.A. from Yale School of Drama. williamdemeritt.com, @demeritt.



LUANA FONTES

(Countess, Murderer 1; Smith) The Old Globe: *The Merry Wives of Windsor*, *Twelfth Night*. The Old Globe/USD Shiley M.F.A. Program: second-year candidate; *Measure for Measure*, *Mother Courage and Her Children*, *12 Ophelias*, *The Last Days of Judas Iscariot*, *The Two Gentlemen of Verona*. International: *Für Elise* (DEART), *Quando a Vela Apaga* (Pinacoteca de Natal), *Carne do Mundo* (Clowns de Shakespeare). Education: Universidade Federal do Rio Grande do Norte, American Conservatory Theater.



SOFIA JEAN GOMEZ

(Warwick) (she/her/hers) The Old Globe: *Romeo and Juliet*, *The Winter's Tale*, Patricia McGregor's *Call and Response*. Off Broadway: *Angels in America*, *Parts I and II* directed by Michael Greif (Signature Theatre), *Call and Response* (The Public Theater), Heidi Schreck's *Creature* directed by Leigh Silverman (Page 73); productions with New World Stages, Manhattan Theatre Club, New Georges, Lake Lucille Chekhov Project. Regional: Oregon Shakespeare

Festival, Shakespeare Theatre Company, Yale Repertory, Berkeley Repertory, Goodman Theatre, CATE, Denver Center Theatre, Baltimore Center Stage, McCarter Theatre Center. Honors: named in "Actors Playwrights Love" by *American Theatre* magazine. Education: M.F.A. from Yale School of Drama. Other: ICOC Certified Intimacy Captain.



ALEX GUZMAN

(Westmorland; Rioter) The Old Globe: *Native Gardens*. Theatre: *Cry It Out*, *Sapience*, *Enron* (MOXIE Theatre), *I Hate Hamlet*, *Move Over Mrs. Markham* (Scripps Ranch Theatre), *Bachelorette* (Backyard Renaissance), *Homos*, or *Everyone in*

America (Diversionary Theatre), *Awake and Sing!*, *Around the World in 80 Days* (New Village Arts), *The Normal Heart*, *Lydia* (ion theatre company), *Seminar*, *The Taming of the Shrew* (InnerMission Productions), *The Lion in Winter* (Moonlight Stage Productions). Film: *Vain*, *Red Plague*, *Poet and a Piano*. @_alexguzman_ on Instagram.



LAYTH HADDAD

(The Corps) The Old Globe: debut. Regional: *The Ferryman*, *Into the Woods* (New Village Arts). Collegiate: *809 Almond*, *X*, *I Found a Zipper* (UCSD), *All My Sons* (KCACTF nomination), *The School for Scandal*, *Waiting for Lefty*, *Tiny Beautiful*

Things (KCACTF nomination), *The Pirates of Penzance*, *Antigone*, *A Midsummer Night's Dream*, *Edward II* (MCC). Education: B.A. in Theatre from University of California, San Diego, A.A. in Theatre from MiraCosta College.



CHRIS HATHAWAY

(Jailer, Southwell; Holland) Credits: *As You Like It*, *Julius Caesar* (New Swan Shakespeare Festival), *Late Bloomer* (Tucson Fringe). Education: B.A. with Honors in Acting from University of California, Irvine.



MADLINE GRACE JONES

(Bastard, Ship's Captain; Dick) The Old Globe: *The Merry Wives of Windsor*, *Twelfth Night*, *Fat Ham*. The Old Globe/USD Shiley M.F.A. Program: Julia in *The Two Gentlemen of Verona*, Saint Monica in *The Last Days of Judas Iscariot*, Lucio in

Measure for Measure. Recent: "Legends of the Hidden Temple" (CW). Education: B.F.A. in Acting from Drake University. Regional: Sofia in *The Color Purple*, The Wiz in *The Wiz*, *West Side Story*, *Godspell*, 2019 Assistant Artistic Director (Hope Rep Theatre), Associate Company, *Head Over Heels*, *Ain't Misbehavin'*, *Memphis*

(Playhouse on the Square). Other: founder, artistic director of Grace Productions, LLC. madelinejones.net, @aesthetic_thespian on Instagram.



MAHIRA KAKKAR

(Eleanor, Mortimer; Iden) The Old Globe: *The Age of Innocence*, *Rafta*, *Rafta....* Broadway: *Life of Pi*. Off Broadway: Public Theater, Playwrights Horizons, Classic Stage Company, Primary Stages, Waterwell, Rattlestick, Atlantic Theater

Company, TFANA, EST, NAATCO, The New Group. Regional: ART, McCarter, Berkeley Rep, Huntington, Denver Center, OSF, CPH, Hartford Stage. Television/film: "A Suitable Boy," "Manifest," "New Amsterdam," "Blue Bloods," "The Blacklist," "Louie," "Odd Mom Out," *Bite Me*, "Law & Order," "Orange Is the New Black," *Sweet Refuge*, Slamdance Audience Award winner *Hank and Asha* (Slamdance; Napa Valley Film Festival Best Actress Award). Training: Juilliard. mahirakakkar.com.



IAN LASSITER

(Gloucester; Edward) Broadway: *King Lear* (Cort Theatre), *Junk*, *War Horse* (Lincoln Center), *The Cherry Orchard* (Roundabout). Off Broadway/regional: *Hamlet*, *Richard II* (The Old Globe), *Othello* (UpstART), *Macbeth* (Telluride Theatre), *Antony and*

Cleopatra (RSC, Public Theater), *Pericles*, *An Octoroon* (TFANA), *Great Comet of 1812* (Kazino), *Mission Drift* (National Theatre, London), *Kiss* (Yale Rep), *Ring Twice for Miranda* (NY City Center), *Pushkin* (Sheen Center), *Henry V* (Two River), *Comedy of Errors* (Shakes & Co.). Television/film: "Out the Kitchen" (Disney), "Power Book II: Ghost" (Starz), *Queen of Glory*. Voice: "Marvel's Wasteland: Hawkeye" (Disney), "Live from Mount Olympus" (Onassis), *Hamlet: On the Radio* (The Old Globe/KPBS). Online: *Russian Troll Farm* (Hartford Stage). ianlassiter.com.



JAKE MILLGARD

(Charles, Bolingbroke; King Louis) The Old Globe: *A Midsummer Night's Dream*, *Trouble in Mind*, *The Underpants*, *Barefoot in the Park*, *Benny & Joon*, *Guys and Dolls*, *Macbeth*, *Love's Labor's Lost*, *The Comedy of*

Errors, *Measure for Measure*, *Arms and the Man*. Regional: *Fly* (La Jolla), *Dracula*, *A Christmas Carol* (Actors Theatre of Louisville), *Pride and Prejudice* (Cygnet), *A Christmas Story* (SDMT). Television/film: *Ant-Man and the Wasp: Quantumania*, "Danger Force," "Grimm," "Packed," *The Basics of Love*. Education: M.F.A. from The Old Globe/USD Shiley Graduate Theatre Program. JakeMillgard.com, @jakemillgard on Instagram, Twitter.



KESHAV MOODLIAR

(King Henry VI) New York-based actor, born in Pune, raised between Bombay and New Delhi. Off Broadway: *The Scarlet Letter* (Two River Theater), *Queen* (Long Wharf, NAATCO), *Arms and the Man* (Gingold Theatrical), *Romeo and*

Juliet (Shakespeare Theatre of New Jersey), *Measure for Measure* (The Acting Company). Television/film: "Extrapolations" (Apple), *Sink Sank Sunk*, *In Defense of Civil Society*, "Untitled Paul Simms Pilot" (FX). Education: M.F.A. from Juilliard.



VICTOR MORRIS

(Salisbury) The Old Globe: *The Comedy of Errors* (Globe for All), *A Midsummer Night's Dream*, *Trouble in Mind*, *Regular* (Powers New Voices Festival), *The Ruby in Us*. Regional: *1222 Oceanfront* (New Village Arts), *Trouble in Mind* (MOXIE), *His Girl*

Friday (La Jolla Playhouse), *Storyville* (SD Rep), *Othello* (Artists Rep), *Twelfth Night* (Oregon Shakes), *Evita* (5th Avenue), *Bat Boy* (Portland Center Stage), *Sunday in the Park with George* (Seattle Rep), *Peter Pan* (Pioneer Theatre). Film/television: *Gray Matter*, *Restless*, *Sleepless in Seattle*, *Surviving the Game*, "American Vandal," "Criminal Minds," "Grimm," "Leverage." Music: SD Opera Ensemble, Principal Tubist with Westminster Orchestra. Proficiency: dramatic tenor (Franco Corelli, Grace Bumbry, George Shirley), trumpet, tuba, soprano saxophone, Lakota flute.



GREGG MOZGALA

(Suffolk; Richard) The Old Globe: debut. Broadway: *Cost of Living*. Off Broadway: *Teenage Dick*, *Richard III* (The Public), *Light Shining in Buckinghamshire* (New York Theatre Workshop), *Cost of Living* (MTC; Lucille Lortel Award). Regional:

GameLegs, *Enter the Faun* (Kennedy Center), *Emily Driver's Great Race Through Time and Space* (as co-writer; La Jolla Playhouse), more. Other honors: Drama League, Drama Desk, Outer Critic Circle Award nominations, Kennedy Center "Next 50" honoree. Education: B.F.A. in Theatre from Boston University. @greggmozgala on Instagram.



GERARDO NAVARRO

(The Corps) (he/him) Credits: *Natasha*, *Pierre*, and *the Great Comet of 1812*, *Woyzeck* (Carnegie Mellon University), workshop of *Esperanza Rising: The Musical* (ASCAP Foundation), *The Revolution of Evelyn Serrano* (New Hazlett Theatre/

Edinburgh Festival Fringe), reading of *Waitin' for Gato* (Stages). Film: *Giving Voice* (Netflix). Education: B.F.A. in Acting from Carnegie Mellon School of Drama. @gerardojnavarro on Instagram.



ANGELYNNE PAWAAN

(Lawyer, Jourdain; Jailer) (she/her) The Old Globe: understudy for *The Age of Innocence* (performed), understudy for *The Merry Wives of Windsor* (performed). The Old Globe and University of San Diego Shiley Graduate Theatre Program: *The Two*

Gentlemen of Verona, *Cymbeline*, *The Last Days of Judas Iscariot*. Selected credits: *Sama Sama* (East West Players), understudy for *The Great Khan* (San Diego Rep). Honors: Craig Noel Award, Wagner Award. Education: B.S. in Cognitive Science, and B.A. in Theatre from UC San Diego. apawaan.com, @ajaypawaan, @aboundingajay on Instagram.



CARTER PIGGEE

(Somerset) (he/him) The Old Globe: *The Merry Wives of Windsor*, *Twelfth Night*, *A Midsummer Night's Dream*, *The Taming of the Shrew*. The Old Globe/USD Shiley M.F.A. Program: *12 Ophelias*, *Mother Courage*, *Measure for Measure*. Regional: *Abigail's*

Party, *Dry Powder* (Backyard Renaissance), *One in Two* (Diversionary Theatre), *Miss Bennet: Christmas at Pemberley* (New Village Arts), *Ironbound* (MOXIE). Education: B.A. in Theatre Performance from San Diego State University (spring 2017). @cjcentric on Instagram.



MIKE SEARS

(Cardinal; Old Clifford, Father) The Old Globe: *The Age of Innocence*, *Trouble in Mind*, *What You Are*, *Rain*, *Kiss Me*, *Kate*, *Othello*, *Globe for All's Henry V*, GFA's *Twelfth Night*. Off Broadway: *When Words Fail* (Houseman), *Leap* (Abingdon), *To*

Have and to Hold (Bosakowski Theatre). Regional: *Little Women* (Dallas Theater Center), *Sideways*, *His Girl Friday*, *Hands on a Hard Body*, *Bonnie & Clyde* (LJP), *Birds of North America* (MOXIE), *Parlour Song* (Backyard Renaissance; Critics Circle Award), *A Behanding in Spokane*, *Man from Nebraska* (Cygnet), *Mystery of Love and Sex*, *Birds of a Feather* (Diversionary), *Killer Joe* (Compass Theatre), *Tuesdays with Morrie* (North Coast Rep). Television: "Law and Order: SVU." Education: William Esper Studio NYC. mikesears.org, @mike.sears.5050.

**ELLA SERRANO**

(Rutland, The Corps) (she/her) *Amelie, The River Bride, Mother Road, American Mariachi, Cinderella* (Pacific Conservatory Theatre), *Dulce* TYA educational outreach tour (PCPA), *West Side Story, Cabaret, Metamorphoses, The Importance of Being Earnest* (Theatre at the Mount). Education: Certificate in Theatre from The Pacific Conservatory of the Performing Arts. @ella._serrano on Instagram.

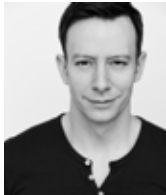
**TALLY SESSIONS**

(Talbot; Cade) The Old Globe: *The Gardens of Anuncia, Rain, Robin and the 7 Hoods*. Broadway: *Company, Anastasia, War Paint, Falsettos, Paramour, School of Rock, Big Fish, The House of Blue Leaves*. Off Broadway: *The Gardens of Anuncia*

(Lincoln Center), *Giant* (Public Theater), *Queen of the Mist* (Transport Group), *Anyone Can Whistle* (Encores!), *Yank!, Godspell, Hallelujah, Baby!* (York), *Love + Science* (City Center). Tours: *Legally Blonde, South Pacific, Dirty Rotten Scoundrels*. Regional: Paper Mill, Goodspeed, Muny, Signature, KC Rep, Asolo, Westport, Olney, Studio, Kennedy Center, Milwaukee Rep, Barrington Stage. Television/film: "Marvelous Mrs. Maisel," "Falling Water," "Elementary," *Burning Man*. Awards: Henry, Carbonell. Nominations: Helen Hayes, Connecticut Critics Circle, IRNE. @tallysessions.

**AKONI STEINMANN**

(Talbot's Captain; Clarence) (he/him) Theatre: *The Two Gentlemen of Verona* (Globe/USD Shiley M.F.A. Program), *Anytown, The Trial of Donna Caine, The Immigrant, New Kid* (George Street Playhouse), *Love's Labour's Lost, Richard III* (Hudson

Valley Shakespeare), *Island of the Blue Dolphins* (Laguna Playhouse), *All's Well That Ends Well, King Lear* (Hip to Hip Theatre), *Julius Caesar* (StormSeller). Short films: *Big Canvas, White Ferrari*. Education: The Old Globe/USD Shiley M.F.A. Program, B.F.A. from Marymount Manhattan College. @akoni.steinmann on Instagram.

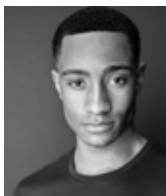
**VANDOUS STRIPLING II**

(Buckingham) Regional theatre: *Pass Over, What to Send Up When It Goes Down, Berta Berta, FLY, Court Martial at Fort Devens*. The Old Globe: *The Merry Wives of Windsor, Twelfth Night*. Readings/workshops: *Crime and Punishment, A Comedy, Liza* Jessie Peterson's *All Day, Pleasant*. Education: graduating

M.F.A. student of The Old Globe and University of San Diego Shiley Graduate Theatre Program.

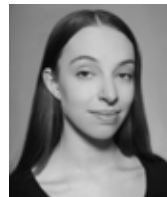
**EMMA SVTIL**

(Burgundy; Chaplain, Messenger) The Old Globe: *The Merry Wives of Windsor, Twelfth Night*; understudy for *Ebenezer Scrooge's BIG San Diego Christmas Show, The Notebooks of Leonardo da Vinci, The Age of Innocence*. The Old Globe/USD Shiley

M.F.A. Program: *12 Ophelias, Mother Courage, Measure for Measure, The Two Gentlemen of Verona, The Last Days of Judas Iscariot*. Education: B.F.A. in Drama from NYU Tisch/New Studio on Broadway (2022).

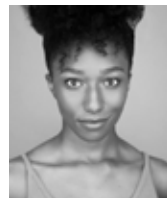
**CASSIA THOMPSON**

(Joan; Prince Edward) The Old Globe: *The Taming of the Shrew*. Regional: *The Book Club Play* (Indiana Repertory Theatre), *The Wolves* (Syracuse Stage), *A Raisin in the Sun* (Bay Street Theater), *The Book of Will, The Man of Destiny, Our Country's*

Good, Exit the King (American Players Theatre), *The Tempest* (Shakespeare Theatre Company), *Safe House* (Repertory Theatre of St. Louis). Education: B.F.A. in Acting from the Conservatory at Webster University. @cassia.thompson on Instagram.

**MICHAEL UNDERHILL**

(John Talbot; Spence, Son) The Old Globe/USD Shiley M.F.A. Program: *Measure for Measure, The Two Gentlemen of Verona, Mother Courage, 12 Ophelias*. The Old Globe: *The Age of Innocence, The Merry Wives of Windsor*; understudy for

Twelfth Night, The Notebooks of Leonardo da Vinci, The XIXth, Ebenezer Scrooge's BIG San Diego Christmas Show. Regional: *Witch* (Elliot Norton nomination for Best Actor), *Man in the Ring, Rosencrantz and Guildenstern Are Dead* (Huntington), *Much Ado About Nothing, The Tempest, Cymbeline, Richard III, Othello* (Commonwealth Shakespeare), *Romeo and Juliet, Macbeth* (CSC2), *A Midsummer Night's Dream* (Gamm Theatre), *King John* (Praxis Stage). Education: Northeastern University. michaelunderhill.com.

**LISA VILLAMIL**

(Valet, Murderer 2; Michael) Regional: *A Christmas Carol* (Walnut Street Theatre), *Pericles* (Shakespeare in Clark Park), *Julius Caesar* (Media Theatre), *Wait Until Dark, Macbeth, A Christmas Carol* (Hedgerow Theatre Company). National tour: Peter in

Peter Rabbit Tales (Enchantment Theatre Company). Education: M.A. in Classical and Contemporary Text (Acting) from the Royal Conservatoire of Scotland, Shakespeare's Globe Higher Education Acting Residency in London, current Old Globe/USD Shiley Graduate Theatre Program acting candidate (Group 37). M.F.A. credits: *The Two Gentlemen of Verona, The Last Days of Judas Iscariot*.

**ALEJANDRA VILLANUEVA**

(The Corps) The Old Globe: understudy for *The Comedy of Errors* (Globe for All). USC projects: *Laurencia in Fuente Ovejuna: A Disloyal Adaptation, Melony in Cider House Rules, Parts One and Two,*

title role in *Queen Margaret*, Major in *Happy End*, Victoria in *Tunnels*. Additional projects: Victoria in *Sacrifice Zone: Los Angeles*, Estela in *Real Women Have Curves*. Education: B.A. in Theatre from University of Southern California.

**NATHAN HUBBARD**

(Percussionist) Percussionist, composer, bandleader. Honors: five-time San Diego Music Award winner (Best Jazz Album, Best Hip-Hop Album, Best Local Recording), "Top Five San Diego Drummers" from NBC San Diego.

castorandpolluxmusic.com, @firecliffs.

**MARTÍN MARTIARENA**

(Guitarist) National tours: *The Simon & Garfunkel Story, The British Invasion - Live on Stage*. Select regional: *Mamma Mia!, Jesus Christ Superstar* (Moonlight, Welk), *Kinky Boots* (Moonlight), *Rock of Ages, Dogfight* (Cygnets). Bands: The

Rollers, Tribute to The Beatles; Xceptional Tribute to ABBA. Education: B.A. in Jazz Performance from UCLA. @martinmartiarenamusic on Instagram.

**BARRY EDELSTEIN**

(Adaptor and Director; Erna Finci Viterbi Artistic Director) is a stage director, producer, author, and educator. His Globe directing credits include *The Winter's Tale, Othello, The Twenty-Seventh Man*, the world premiere of *Rain, Picasso at the Lapin*

Agile, Hamlet, the world premiere of *The Wanderers*, the American premiere of *Life After, Romeo and Juliet, What We Talk About When We Talk About Anne Frank*, and, during the pandemic, *Hamlet: On the Radio*. He also directed *All's Well That Ends Well* as the inaugural production of the Globe for All community tour, and

he oversees the Globe's Classical Directing Fellowship program. In addition to his recent Globe credits, he directed *The Wanderers Off Broadway* with Roundabout Theatre Company in 2023 and *The Tempest* with the Los Angeles Philharmonic at Walt Disney Concert Hall in 2018. As Director of the Shakespeare Initiative at The Public Theater (2008–2012), Edelstein oversaw all of the company's Shakespearean productions as well as its educational, community outreach, and artist-training programs. At The Public, he staged the world premiere of *The Twenty-Seventh Man, Julius Caesar, The Merchant of Venice, Timon of Athens*, and Steve Martin's *WASP and Other Plays*. He was also Associate Producer of The Public's Broadway production of *The Merchant of Venice* starring Al Pacino. From 1998 to 2003 he was Artistic Director of Classic Stage Company. His book *Thinking Shakespeare* is the standard text on American Shakespearean acting. He is also the author of *Bardisms: Shakespeare for All Occasions*. He is a graduate of Tufts University and the University of Oxford, where he studied as a Rhodes Scholar.

LAWRENCE E. MOTEN III

(Scenic Design) (he/him/his) Broadway: *Chicken & Biscuits* (Circle in the Square). New York: *The White Chip* (MCC), *Covenant* (Roundabout), *Patience* (2ST Uptown), *Stargazers, STEW* (Page 73). Regional: *King James, Twelfth Night, Trouble in Mind* (The Old Globe), *Gem of the Ocean* (Two River), *Black Cypress Bayou* (Geffen), *Bulrushers* (McCarter, Berkeley Rep), *Così Fan Tutte, Faust* (Wolf Trap Opera), *Proof, The Brothers Size* (American Players), *Blues for an Alabama Sky* (McCarter, Guthrie), *Appropriate, The Little Foxes* (South Coast Rep), *Christmas in Connecticut* (Goodspeed Musicals), *it's not a trip, it's a journey, We Declare You A Terrorist...* (Round House). Member: USA 829. motendesigns.com, @motendesigns on Instagram.

DAVID ISRAEL REYNOSO

(Costume Design) The Old Globe: *Midsummer, El Borracho, Scrooge, Hair, As You Like It, The Tempest, The Wanderers, Red Velvet, The Blameless, tokyo fish story, Constellations, Twelfth Night, Arms and the Man, Water by the Spoonful, Time and the Conways, Double Indemnity, Be a Good Little Widow*. Theatre: *Water for Elephants* (Broadway; Tony nomination), *La Lucha, Optika Piñata, Portaleza, Las Quinceañeras, Waking La Llorona* (as creator/director, Optika Moderna/La Jolla Playhouse), *The Burnt City, Sleep No More* (Punchdrunk), ACT, ART, Arena, Finnish Ballet, Portland Center Stage, WP, Seattle Rep, Roundabout, others. Further work: *Teatro Piñata* (New Children's Museum), *Hostile Terrain 94, PostSecret, Living with Animals* (Museum of Us). Honors: Obie Award, Creative Catalyst Grant. davidreynoso.com, @designreynoso on Instagram.

MEXTLY COUZIN

(Lighting Design) The Old Globe: *The Merry Wives of Windsor*, *El Borracho*, *As You Like It* (assistant designer), *Romeo and Juliet* (assistant). Broadway: *Camelot* (associate), *Birthday Candles* (associate). Off Broadway: *Pericles*, *Job*, *A Good Day to Me Not to You*, *Here We Are* (assistant), *Straight Line Crazy*, *peerless*, *Tambo & Bones*. Regional: *Mexodus* (Baltimore Center Stage), *Das Rheingold* (Seattle Opera), *Incendiary* (Woolly Mammoth), *West Side Story* (Centro de Bellas Artes, Puerto Rico), *La Belle et la Bête* (Opera Parallèle). Honors: 1/52 Project grant, 2023. Education: M.F.A. from University of California, San Diego, 2020. mextlycouzin.com.

MELANIE CHEN COLE

(Sound Design) (she/her) The Old Globe: *Dr. Seuss's How the Grinch Stole Christmas!*, *The Merry Wives of Windsor*, *Twelfth Night*, *A Midsummer Night's Dream*, *Noura*, *Tiny Beautiful Things*, *The Imaginary Invalid*. Regional theatre: Alabama Shakespeare Festival, Alley Theatre, Alliance Theatre, Cincinnati Playhouse in the Park, Cleveland Playhouse, Dallas Theater Center, Denver Center, Geffen Playhouse, Goodman Theatre, Huntington Theatre, Indiana Rep, La Jolla Playhouse, Milwaukee Rep, Northern Stage, PlayMakers Rep, South Coast Rep, Studio Theatre, Utah Shakespeare Festival. Education: M.F.A. in Theatre and Dance from UC San Diego. melaniesound.com, @melaniechencole.

CAITE HEVNER

(Projection Design) The Old Globe: debut. San Diego: *Sweatshop Overlord* (La Jolla Playhouse). Broadway: *In Transit*, *Derren Brown: Secret*, *Harry Connick, Jr. – A Celebration of Cole Porter*. Select New York: *Sweatshop Overlord* (NYTW; Lortel nomination), *Between the Lines* (Tony Kiser Theater; Drama Desk nomination); productions at Ars Nova, Atlantic, Carnegie Hall, Heartbeat Opera, Manhattan Concert Productions, MCC, MTC, Primary Stages, Roundabout, York. Select regional: Alley, Arena, Alliance, Baltimore Center Stage, Dallas Theater Center, Guthrie, Kennedy Center's Broadway Center Stage, Long Wharf, McCarter, Muny, Pasadena Playhouse, 5th Avenue, Seattle Rep, TUTS, Woolly Mammoth. Video coordinator: BC/EFA's *Broadway Bares* since 2018. Other: USA 829 Eastern Region Board Member Representative, Co-Chair of Respectful Workplace Committee. caitedesign.com, @caitehevner on Instagram.

JULIÁN MESRI

(Original Music) New York-based Argentinean American playwright and composer. Recent work: *The Comedy of Errors* (Public Theater; Drama Desk Award nominee), *Songs about Trains*, upcoming *Canciones*, both with Radical Evolution. Other: recently named Judith Champion Musical Theater Launchpad Resident at Signature Theatre Company, EST/Sloan commissioned

artist, member of The Public Theater Emerging Writers Group, Dramatist Guild Fellow, Emerging Artist of Color Fellow and Usual Suspect at NYTW, Van Lier Fellow at Repertorio Español. julianmesri.com.

JACOB GRIGOLIA-ROSENBAUM

(Fight Director) (he/him) The Old Globe: *The Last Goodbye*, *Robin Hood!*, *As You Like It*, *Othello*, *Romeo and Juliet*, *Hamlet*. Other credits: *Here Lies Love* (Broadway, etc.), *Peter and the Starcatcher* (Broadway, etc.), *Bloody Bloody Andrew Jackson* (Broadway, etc.), *Cyrano* (Broadway), *Robber Bridegroom* (Roundabout), *Sailor Man* (co-creator; NY Fringe; Outstanding Play Award), *The Buccaneer* (playwright; The Tank). Choreography: Disney Cruise Line, The Public, Williamstown, Asolo, Ogunquit Playhouse, Les Freres Corbusier, Robin Hood Foundation, many others. Television/film: *Peter Pan Live!* (NBC/Universal), *Dark Was the Night* (also creature performer; Caliber/Image). Education: Yale College (Fencing NCAA Div1).

CHELSEY ARCE

(Choreography) Broadway: revival of *Sweeney Todd* (associate choreographer), *Harry Potter and the Cursed Child* (associate movement director). Opera: *Carmen* (assistant choreographer; Metropolitan Opera). First national tour: *Harry Potter and the Cursed Child* (associate movement director). Regional: *Gun and Powder* (associate choreographer; Paper Mill Playhouse). International: *Paramour*, *'Twas the Night Before* (assistant director/ choreographer; Cirque du Soleil). Television/film: "Germany's Next Top Model" finale (associate choreographer), *Love in Klinerry* (choreographer). Workshops: *Almost Famous* (choreographer; Eugene O'Neil Theater Center). Education: B.F.A. in Dance from Boston Conservatory. chelseyarce.com, @chelseyarce.

EMMELYN THAYER

(Voice and Text Coach) The Old Globe: *Ride*, *Cabaret*, *A Midsummer Night's Dream*, *Dial M for Murder*. Regional: *Noises Off*, *Sweeney Todd*, *Man from Nebraska*, *Private Lives* (Cygnet Theatre), *Dr. Jekyll and Mr. Hyde* (North Coast Rep), *The Glass Menagerie* (Diversionary). The Old Globe and University of San Diego Shiley Graduate Theatre Program: Voice and Speech faculty; *The Two Gentlemen of Verona*, *Cloud 9*, *Measure for Measure*, *Mother Courage and Her Children*, more. USD Department of Theatre: *Rosencrantz and Guildenstern Are Dead*, *Mrs. Bob Cratchit's Wild Christmas Binge*, *Arcadia*, more. Honors: Horrigan Award, Craig Noel M.F.A. Fellowship.

JESSE PEREZ

(Voice and Text Coach) Voice and text coach debut. Craig Noel Distinguished Professor and Program Director of The Old Globe and University of San Diego Shiley Graduate Theatre Program. The Old Globe: *The Merry Wives of Windsor*, *The Taming of the Shrew*, *El Borracho*, *Romeo and Juliet*. Select local credits: *Seize the King* (La

Jolla Playhouse), *JQA* (San Diego Rep). Other work: many Shakespeare productions across the country as an actor. Education: The Juilliard School.

ALAINE ALLDAFFER, CSA

(Casting) The Old Globe: *A Midsummer Night's Dream*, *The Taming of the Shrew*, *Romeo and Juliet*, *As You Like It*. Casting Director for Playwrights Horizons; with Lisa Donadio: *Stereophonic* (currently on Broadway), *A Strange Loop*, *Grey Gardens*, *Clybourne Park* (also Broadway), *Downstate* (Artios Award for Casting), *Circle Mirror Transformation* (Drama Desk, Obie Awards for Outstanding Ensemble, Artios Award for Casting), *The Flick* (also at Barrow Street Theatre).

JESS SLOCUM

(Production Stage Manager) The Old Globe: *Dr. Seuss's How the Grinch Stole Christmas!*, *The Age of Innocence*, *Twelfth Night*, *Under a Baseball Sky*, *Dial M for Murder*, *El Borracho*, *Hurricane Diane*, *Noura*, *They Promised Her the Moon*, *Familiar*, *The Imaginary Invalid*, *Picasso at the Lapin Agile*, *Love's Labor's Lost*, *tokyo fish story*, *In Your Arms*, *Bright Star*, *Othello*, *Water by the Spoonful*, *Pygmalion*, *A Room with a View*, *Robin and the 7 Hoods*, over 30 more. Regional: *The Untitled Unauthorized Hunter S. Thompson Musical*; *Kristina Wong*, *Sweatshop Overlord*; *Indecent*; *Side Show*; *Ruined*; *The Third Story*; *Memphis* (La Jolla Playhouse), *Noura* (Shakespeare Theatre Company). Education: Vanderbilt University.

VANESSA REBEIL

(Assistant Stage Manager) Broadway: *The Music Man*, *Harmony*, *Moulin Rouge!* Off Broadway: *Kissing the Floor* (Theatre Row). Regional: *Kiss My Aztec!* (Hartford Stage), *Rent* (Paper Mill Playhouse). New works: *Joy*, *A Beautiful Noise*, *The Untitled Unauthorized Hunter S. Thompson Musical*, *Small Town*, *Goree All Girl String Band*. Education: B.A. in Theatre and Speech from Wagner College, M.F.A. in Stage Management from Columbia University. vanessarebeil.com.

AMANDA SALMONS

(Assistant Stage Manager) The Old Globe: *Ride*, *Destiny of Desire*, *Come Fall in Love*, *Life After*, *The Blameless*, *October Sky*, *Rain*, *The Metromaniacs*, *The White Snake*, *Inherit the Wind*, over 40 more productions. Regional: *Blueprints to Freedom: An Ode to Bayard Rustin* (La Jolla Playhouse), *Kiss Me, Kate* (Hartford Stage), *The Foreigner*, *See How They Run*, *The Rivalry* (Lamb's Players Theatre). Education: UC San Diego.

KENDRA STOCKTON

(Assistant Stage Manager) The Old Globe: *The Age of Innocence*, *The XIXth*, *Come Fall in Love*, *The Taming of the Shrew*, *Trouble in Mind*, *Hair*, *Almost Famous*, *As You Like It*, *The Gods of Comedy*, *Familiar*, *Looking for Christmas*, *Much Ado About Nothing*, *Benny & Joon*, *October Sky*, *Bright Star*, *Dog and Pony*, *Dr. Seuss's How the Grinch*

Stole Christmas! Regional: *House of Joy* (San Diego Rep), *Home of the Brave*, *#SuperShinySara*, *Guards at the Taj*, *The Orphan of Zhao*, *The Who & The What* (La Jolla Playhouse), *The Loneliest Girl in the World* (Diversionary Theatre), *miXtape* (Lamb's Players), *White Christmas* (San Diego Musical Theatre).

EVELYN G. MYERS

(Stage Management Swing) (she/her) The Old Globe: *Fat Ham*, Globe for All Tours of *The Comedy of Errors*, *Henry V*. Regional: *The Garden*, POP Tours of *Hoopla!*, *Pick Me Last*, *Emily Driver's Great Race Through Time and Space* with National Disability Theatre (La Jolla Playhouse), *Sense of Decency*, *Pippin* (North Coast Repertory), *Savage in Limbo* (Grand Central Art Center), *The First and the Last* (Hollywood Fringe Festival; Encore Award), *Bell, Book, and Candle* (Young Theatre; Kennedy Center Excellence in Stage Management Award).

**TIMOTHY J. SHIELDS**

(Audrey S. Geisel Managing Director) joined The Old Globe as Managing Director in 2017. He currently serves as a board member of San Diego Regional Chamber of Commerce's LEAD program; an advisory board member of San Diego Downtown

Partnership; and Vice President of Balboa Park Cultural Partnership. He was Managing Director of New Jersey's McCarter Theatre Center (2009-2017); Milwaukee Repertory Theater (1998-2009); and Geva Theatre Center in Rochester, New York (1992-1998). He has also held administrative positions at Children's Theatre Company, Denver Center Theatre Company, and McCarter Theatre Center. He served as President of the League of Resident Theatres and as Vice President of the board at Theatre Communications Group. He has been the Chair of the ArtPride NJ board; a member of Milwaukee's Latino Arts Board; and a board member of the Cultural Alliance of Greater Milwaukee. He holds a B.F.A. in Drama Production from Carnegie-Mellon University in his hometown of Pittsburgh, Pennsylvania.



Barry Edelstein with projection designer Caite Hevner and a participant at the *Henry 6* crowd filming workshop. Photo by Rich Soublet II.

INTERVIEW BY SONIA DESAI

THE OLD GLOBE'S ERNA FINCI VITERBI ARTISTIC DIRECTOR BARRY EDELSTEIN, DIRECTOR AND ADAPTOR OF *HENRY 6*, DISCUSSES WHAT HE LOVES ABOUT SHAKESPEARE, HOW THIS PRODUCTION CAME TOGETHER, AND WHAT THESE PLAYS HAVE TO SAY TO MODERN AUDIENCES.

It is fascinating that this is a centuries-old work, but it is also the world premiere of this adaptation. What was the process of adapting the three *Henry VI* plays into these two parts?

I came across the plays for the first time when I was in graduate school at Oxford. And I really fell in love with them. They were the first plays I actually wrote about in any kind of depth when I first started my graduate program, so I've had a soft spot for them for a long time. And what I know about them is that they're full of extraordinary passages, but they're also just inconsistent because they're so early in Shakespeare's writing life. *Henry VI, Part I* is very likely his first play, so there's a sense of a young man on the make wanting to show everybody how brilliant and talented he is. As a result, the tone swings around a lot. So the first thing I knew

I had to do was pick the pieces that seemed the most effective or efficacious or exciting, and let them be the thrust of what we were trying to do.

The biggest problem was figuring out how to structure the story. Each of my plays has two acts, so I had four movements to work with. I treated it like a screenplay. One of the things about screenwriting that's very different from writing for the theatre is that it's all about events. It's about the action. Screenwriters do this thing where they write the action of each beat of the screenplay on an index card, and as you structure the screenplay, you take the index cards and swap them around. So I got screenwriter index card software, and I went through the three plays and wrote down what happens in each beat of action in every scene. Then I could start to structure the arc of the story by pulling things out and moving things around. I removed stuff, cut characters, combined characters until there was a clear line of action all the way through from beginning to end.

When you first looked up these plays in grad school, I'm sure there were things that excited you about them. Are there new things you find exciting that you wanted to focus on?

I remember very vividly. I had just graduated college. I showed up at Oxford. I had no idea what was going on. And I wrote a paper on *Henry VI, Part I*. I remember writing about the moment that Talbot dies, and Shakespeare calls him Old Talbot, which he doesn't do in the rest of the play. One reason is that he introduces his son, Young Talbot, so the speech headings have to make the distinction between the father and the son. I remember being fascinated by the fact that now he's old, and with the death of Talbot, the medieval world dies and the modern world is born because Talbot is the last person in the play who understands the greater values of England and what England means. The idea that England is worth defending as something greater than any individual.

And after Talbot is dead, all the struggles for power are about the glory of one individual. That feels to me consistent with an idea that Shakespeare develops in plays like *Macbeth*, which is that when politics are divorced from values, only violence results. And it feels to me like that's one of Shakespeare's bigger thoughts about history and politics, that devoid of values that are greater than ourselves, a society will collapse, and when a society collapses, it collapses into authoritarianism. And I knew that back in grad school. But I didn't have the necessary vocabulary to translate it into some kind of theatrical insight that I do now after 30 years of directing his plays.

I think these plays are a warning that when political leaders are in it only for their own power, radical violence will result. And no less an eminence than the great Shakespeare scholar Stephen Greenblatt has written about these plays and said they are about the phenomenon of authoritarianism that we're seeing in the world right now.

The other thing Shakespeare does throughout the plays is he brings us to regular people. The plays constantly check in on them. He's clearly interested in how the selfish decisions of the cynical politicians impact the day-to-day lives of regular people. And it's always bad. Shakespeare sees and understands that.

I'd love to talk about the character of Margaret. How did you approach her?

There is a series of great female roles in these plays. Early in his career, Shakespeare demonstrates that he's really, really good at writing incredibly powerful and strong women. You have Joan of Arc, and you have Eleanor, the Duchess of Gloucester, and you have Margaret, and they're just tremendous, tremendous characters.

The thing about Margaret that's so interesting is she's an outsider. She's French, and she's brought over to England to marry the king to try and bring the two kingdoms together. She never feels like she is welcomed. She is made to feel like an outsider, even by the good people in England. That sense of denying her any kind of actual home or belonging just sets her off. She's also incredibly impatient with her husband's apparent weakness. She can't understand what it is that's paralyzing him because she, like the men in the play, doesn't have a larger vision of England and what England means. She's only able to see the country through her own needs and her own wants. So she cheats on her husband, and she authorizes the murder of a powerful leader. Just a series of really, really, really bad things. The women in the play are not immune to the same political myopia that afflicts the men, but she has a vividness about her that Shakespeare doesn't grant to the men.

There is a huge community element to this production. How did that come to be, and what is it like?

First, I've got to give a shout-out to Roy Cockrum and The Roy Cockrum Foundation, whose generosity and whose vision of a way to support the American theatre is unparalleled. Without Roy's support, we wouldn't be able to do this. It's a big part of this story, and we can't really talk about the Globe's achievement here without tipping our hat to Roy Cockrum. (cont.)

The second thing is what we've been trying to do with The Old Globe for the past 12 years. We're trying to bring our work in the community into conversation with our professional art-making work in a real and important way. We're trying to draw arts engagement toward the core of the company, we're in the community doing all these different programs where we are engaging populations all over San Diego County through our nonprofit partners. But we hadn't yet found a way to actually engage them with the tremendous, authentic creation of a production. So we wondered how we could use this production to blur the barrier between professional art making and nonprofessional art making. That led to months and months, if not years, of discussions across the institution about how to bring together these two sides of the company. We brought the designers out to do workshops with community members so the community members could help conceptualize some of the stuff that you actually see on the stage.



We started talking about having people show up in the show, but we knew the commitment to be here physically six nights a week for two and a half months just seemed too much to ask. So somebody in the organization said, "Well, why don't we put them on video?" And that was a wonderful revelation. So we thought we could film people and then project their images on the stage—they're here, but they're not physically here. This led to the production having a whole rich video component, which we haven't done on the outdoor stage ever before.

We spent months of work setting up acting workshops with some of our community partners and figuring out how to invite people to come here and participate. We had an amazing two weeks when The Old Globe suddenly turned into a film studio. That's been kind of amazing. We've had over a thousand people participate directly in these shows between that filming and all the other workshops I've been talking about.

What would you like the audience to take away from this play?

First and foremost, I hope people just have a really wonderful time with what is, in the end, a terrific, epic yarn. That's what all theatre artists want: to provide a meaningful experience for the audience. Meaningful in all sorts of ways. And of course it's an election year, so Shakespeare's cautionary note about leadership and what a nation starts to look like when its politics forgets its core values is worth heeding.



Also, I want everybody to feel proud of The Old Globe. This is a big, crazy, bold thing to do. And it takes resources, and it takes skills, and it takes a set of overarching ideas that are our North Star. What this project is really talking about is what the nonprofit arts can be, and what a nonprofit arts institution can mean to its community. That's what I love about this project, and it's what I love about my job. I get to come in and work in the service of a set of big ideas about art and society, and I get to demonstrate through my work what the arts can do to enrich our city's quality of life. I hope that, in addition to having a good time at a couple of shows, our audience will boggle at the fact that they have this institution in the middle of their city that is audacious and that is committed to a set of very big principles about the meaning of art and the meaning of the nonprofit movement and what that all can deliver to people's lives. I hope San Diego is pleased at what we've achieved. ■

Barry Edelstein in rehearsal; with actors Keshav Moodliar and William DeMeritt. Photos by Rich Soublet II.

COMPLETING THE CANON WITH *HENRY 6*

BY MIKE HAUSBERG

Institutions always celebrate their "firsts." There's something exciting about a new milestone, proof that an organization is still on the cutting edge, still has something new to offer. It's a way to mark time, to rejoice, to look forward. It's the feeling of being part of something. Now in its 90th year, The Old Globe has had many firsts: first public performances (on our outdoor green in 1935), first show sent to Broadway (*Into the Woods* in 1987), first Globe for All community tour (10 stops across San Diego in 2014), and many more in between.

But it's rare that a theatre company celebrates a "last."

With our production of *Henry 6*, The Old Globe completes the Shakespeare canon. The playwright's historical epic is the last of his works to be put on the Globe's stages, distilled from three separate plays to this two-part adaptation from Barry Edelstein. We've now produced all 36 plays from the Bard's First Folio—and for the sticklers out there, yes, we're also counting *Pericles* and *The Two Noble Kinsmen* as numbers 37 and 38. Some of these we've presented many times, some just once, but the Globe, an institution that has held Shakespeare so close to its heart, has now done them all, an achievement only a few theatres in the country can boast.

But why does it matter that we've completed the canon? After all, the Bard is certainly getting on in years (age 460 as of April), and countless popular, talented writers have faded away with the passage of time and been replaced in our consciousness. But Shakespeare has endured because of the uncommon insight he brings to the stage, a view of humanity so incisive and fundamental that it still speaks to our lives all these centuries later. It's what makes his works timeless. His plays are a prism through which we again and again find the full spectrum of the human experience.

Plus, they're just plain entertaining. A climactic swordfight will always be thrilling, a clandestine love letter will always be enchanting, a pompous buffoon will always be funny. Shakespeare marries his profoundly explored themes with audience-pleasing stage antics, and by some miracle these two halves coalesce into an even greater whole.

That is why we still produce Shakespeare, and why completing the canon is worth celebrating: because to share all of Shakespeare's works is to share the full breadth of the glory of existing in this world, and there is simply no more important a service we can provide as a theatre company.

So as the Globe marks another milestone in its history, this "last" actually becomes another "first," the first page of a new chapter with this singular dramatist, our relationship renewed in a novel way. As The Old Globe lives on, so shall Shakespeare, as he always has. Completing the canon is just the beginning. ■

PREVIOUSLY ON...

Become a Shakespeare expert in five minutes! Get to know what happened in the Bard's history plays leading up to the events of *Henry 6*.

Shakespeare's *Henry VI* plays are part of a larger cycle of history plays: *Richard II*; *Henry IV, Parts I and II*; *Henry V*; *Henry VI, Parts I, II, and III*; and *Richard III*. While the plays do stand on their own, it can be helpful to know what occurred in the previous plays.



King Richard II is a weak and ineffectual ruler who is more interested in accumulating personal wealth than caring for his people. Richard makes a series of selfish decisions that enrage the nobility and people of England. After Richard exiles his cousin Bolingbroke and takes his land, Bolingbroke joins forces with the other unhappy nobles to wage war against the monarch. With his superior forces and the good will of the people on his side, Bolingbroke deposes the living reigning monarch of England. Richard II gives up his crown under duress and makes Bolingbroke the next ruler, **King Henry IV**.



Since King Henry IV takes the crown by force, he spends much of his reign defending his throne. His eldest son and heir, Prince Hal, refuses to live up to his title as the future of King of England. Instead, he spends all of his time at a tavern with Sir John Falstaff and his crew, pulling pranks and getting drunk. It isn't until his father's crown is in danger that Prince Hal finally abandons his partying ways. He joins his father on the battlefield and defeats a series of rebellions led by the heirs to Richard II, securing a victory for his side. Before his death, Henry IV advises his son to start a war overseas to protect his interests at home.

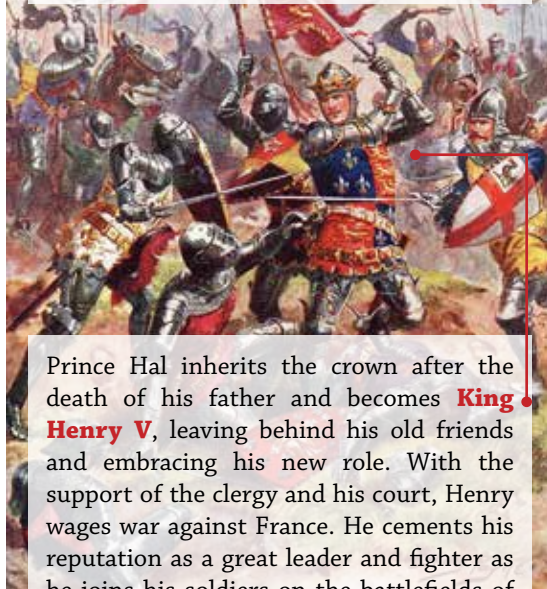

Prince Hal inherits the crown after the death of his father and becomes **King Henry V**, leaving behind his old friends and embracing his new role. With the support of the clergy and his court, Henry wages war against France. He cements his reputation as a great leader and fighter as he joins his soldiers on the battlefields of France. After a brutal campaign, Henry is victorious, and the French king surrenders. Henry is crowned King of France—leaving him the official ruler of both countries—and marries the French princess. The play finishes with a warning: when Henry V dies young, his court will fracture and his young son, **King Henry VI**, will be faced with conflict and strife.



A BRIEF SYNOPSIS OF *HENRY 6*

ONE: FLOWERS AND FRANCE

King Henry VI inherits the crown of England as a child. Absent the strong leadership of his father, King Henry V, who conquered France in a surprise victory, the English court is reduced to petty squabbles. The French take up arms to regain their lost territory and rally behind Joan of Arc, who claims she was sent from God to fight the English. Meanwhile, King Henry marries Queen Margaret, who inflames the political disputes that roil the throne, especially a factional rivalry between the York and Lancaster dynasties. Can the English stop arguing among themselves and unite to hold on to France? Or will their infighting cost them the hard-won French territory and lead to chaos at home?

TWO: RIOT AND RECKONING

England descends into a bloody civil war. The York family, whose symbol is the white rose, is intent on overthrowing King Henry VI and claiming the throne for themselves. King Henry's side, the House of Lancaster, symbolized by the red rose, refuses to give up the crown without a fight. Though the king himself prefers his books to the battlefield, Queen Margaret proves to be a fierce warrior. The people of England clamor for change as leaders on both sides jockey for position and battle for power. The Wars of the Roses pit family against family in a cruel campaign that turns England upside down. Who will come out on top?

The cast of *Henry 6*. Photo by Rich Soublet II.

A ROOM OF JOY

SCENIC DESIGNER
LAWRENCE E. MOTEN III

SCENIC DESIGNER
LAWRENCE E.
MOTEN III
TALKS ABOUT HIS
DESIGN PROCESS
AND THE
COMMUNITY
WORKSHOPS
AROUND *HENRY 6*.

INTERVIEW BY
DANIELLE MAGES
AMATO

SCENIC DESIGN
WORKSHOP AND
RESEARCH.
PHOTOS BY
RICH SOUBLET II.

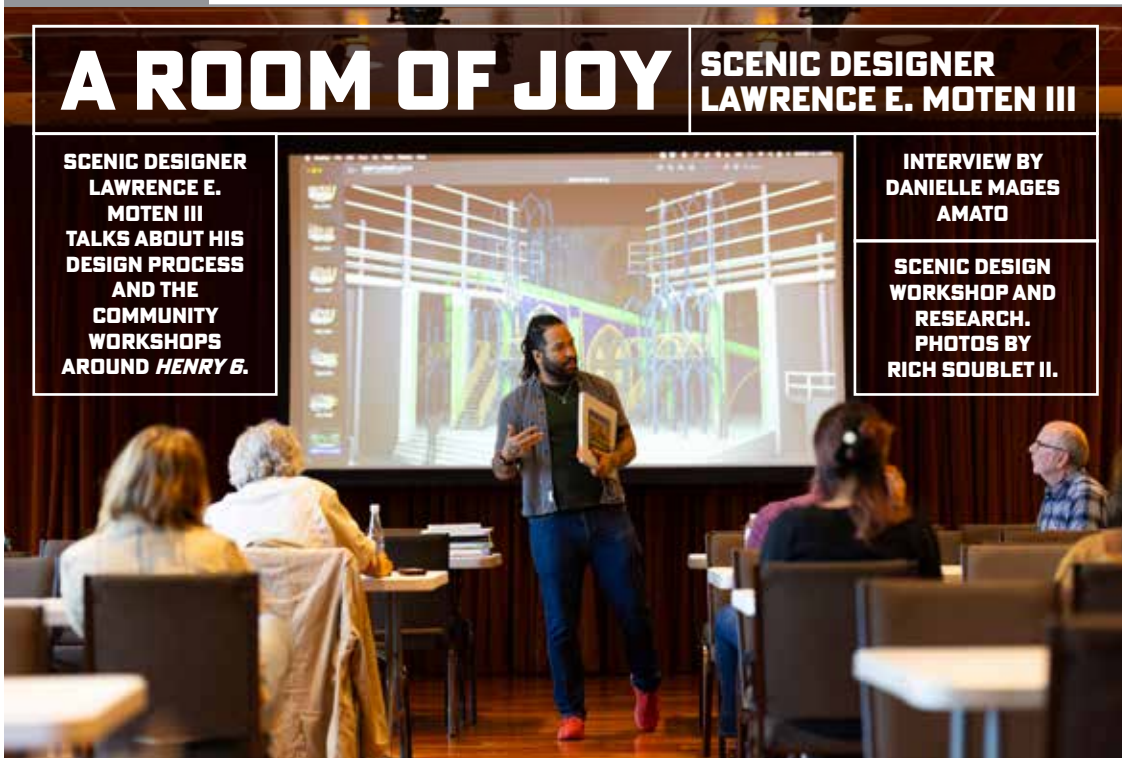

How did you start to think about the design for *Henry 6*?

We knew from the beginning that this production of *Henry 6* would span multiple eras. Barry wanted to start more in a historical period and move through eras to become a commentary on current topics. The challenge in a design like that is to find scenery that can exist throughout multiple time periods while still maintaining the heart and soul of the piece. That ultimately means abstraction in some way, shape, or form. We also drew inspiration from Ming Cho Lee’s scenic designs for Shakespeare in the Park at the Delacorte Theater in New York in the 1950s and 1970s. Not to copy his work, but to be inspired by and honor it, and to push it into a vocabulary that felt wholly my own.

What other kind of research did you do?

We started by looking at architectural pieces that let us know we were in a Shakespearean world, but a Shakespearean world that could live throughout time. And what I landed on was the architecture of Gothic churches, of flying buttresses, of that style of architecture. We wanted to take advantage of the opportunity for height in the outdoor space. The beauty of Gothic architecture is that it feels so light and so airy, and it draws your eye up.

So that shape of the Gothic arch, it’s actually a mathematical pattern, and there’s a way you calculate the dimensions. Our Gothic arches are mathematically correct the way they’ve been designed, which is a nerdy thing that makes me happy.

And then I took my own spin on that architecture inspired by hyper-modernism, Bauhaus, and brutalism. We took the shape of Gothic architecture but used entirely modern materials and textures to kind of smash-cut these two ideas together. The shapes and iconography solidly place us in the past, but then we use colors and textures and motifs to juxtapose that and bring us into the present.

What was the experience for you of leading the community workshops around the design of the show?

Wonderful. Terrifying. Kind of one of the greatest experiences of my life.

I think one of the great joys of the theatre industry is that we get to bring art to so many people. But I think one of the big negatives is that we don’t know the people who are engaging with our artwork. So it’s really joyous and gratifying to connect with community members who want to know more—and I’m so grateful to The Old Globe for the opportunity.

I did two sessions each with two different groups to take them through my process as a designer, and then to invite them into the process. It was just—it was a room of joy. It was a room full of different generations, from people who have been coming to the Globe for 20 years to young people who wanted to know if they could have a career in theatre. I have one of the most gratifying jobs in the world. It’s a job I work at every day. It’s not always easy, but I’m never sad or upset that I chose this life, and to open up that door for as many as I can is really exciting. ■



WONDERFUL.

TERRIFYING.

KIND OF ONE OF THE GREATEST EXPERIENCES OF MY LIFE.



A PRODUCTION FOR THE PEOPLE

One of the central questions in Shakespeare's epic *Henry VI* is how the actions of political elites affect the lives of ordinary people. This is the question that led adaptor and director Barry Edelstein in his vision to radically include community members in a never-before-attempted project that would revolutionize the discussion of Shakespeare as being for all people. The vision was to open the doors of the creation process to the community so that citizens of San Diego would be woven into the fabric of the piece through direct collaboration with nearly all elements of the design.

PROPS



Scenic designer Lawrence E. Moten III guided participants through a design process that started with inspirational images in sculptural reference books and ended with 3D sculptures of suns made from materials such as paper, glue, Popsicle sticks, yarn, and pipe cleaners. Lawrence used the sculptures that were created in the workshops as inspiration for the three suns you see in tonight's show.

SOUND



Our sound designer Melanie Chen Cole walked participants through hands-on live Foley workshops that led to participants creating atmospheric sounds like rain, thunder, and more using their bodies and other musical instruments. Each participant had the opportunity to record their sounds, which Melanie edited and incorporated into the soundscape that you are listening to today.

LIGHTING



Lighting designer Mextly Couzin shared her talents with the general public by hosting tech hours with aspiring designers in the community. She showed them how to hang and focus lights and how to program and run a light board.

REHEARSAL



We swung our rehearsal doors open so community members could sit and watch the making of the production and be in the space with the cast, crew, and creative team. It was a treat to have so many young artists, visiting artists, and local talent join us for a behind-the-scenes look at what was being created.

PROJECTIONS



Our projection designer and videographer Caite Hevner filmed about 200 individuals, directed by Barry Edelstein, to compose the crowd scenes you will see in tonight's show. In addition, the team filmed folks from community partners around San Diego to create the spirits you see invoked by Joan of Arc and Eleanor, Duchess of Gloucester.

MUSIC



A group of local vocalists from all experience levels gathered together to be led by composer Julián Mesri to create choral-inspired music for the show. Starting with warmup exercises and single sounds, then building to longer, more complex vocal sequences, the group created sounds and songs that echo an ancient and universal quality.

COSTUMES



Costume designer David Israel Reynoso engaged participants in a series of activities that would inform his design choices for the soldier costumes in the play. Participants had an opportunity to draw and craft their own designs based on how they would identify themselves as soldiers.

STAGE COMBAT



Community members learned one of the many fight sequences led by our fight director Jacob Grigolia-Rosenbaum. They watched our M.F.A. students perform a sequence, learned how to safely stage a real combat scene, and took a chance at performing the sequence themselves.

ACTING

We also held an Intro to Shakespeare Acting Workshop, led by Barry Edelstein himself, who ushered local community members through an accessible text analysis workshop where they learned tips and tricks for navigating the poetry and structure of Shakespeare's text.

WALK-ONS

Each night of this production, you will see three to five community artists, partners, friends, staff, and local San Diegans on the stage fulfilling active walk-on roles. They each have been given lines, a costume, blocking... a real opportunity to join the magic of the stage with the full professional company of *Henry 6*.

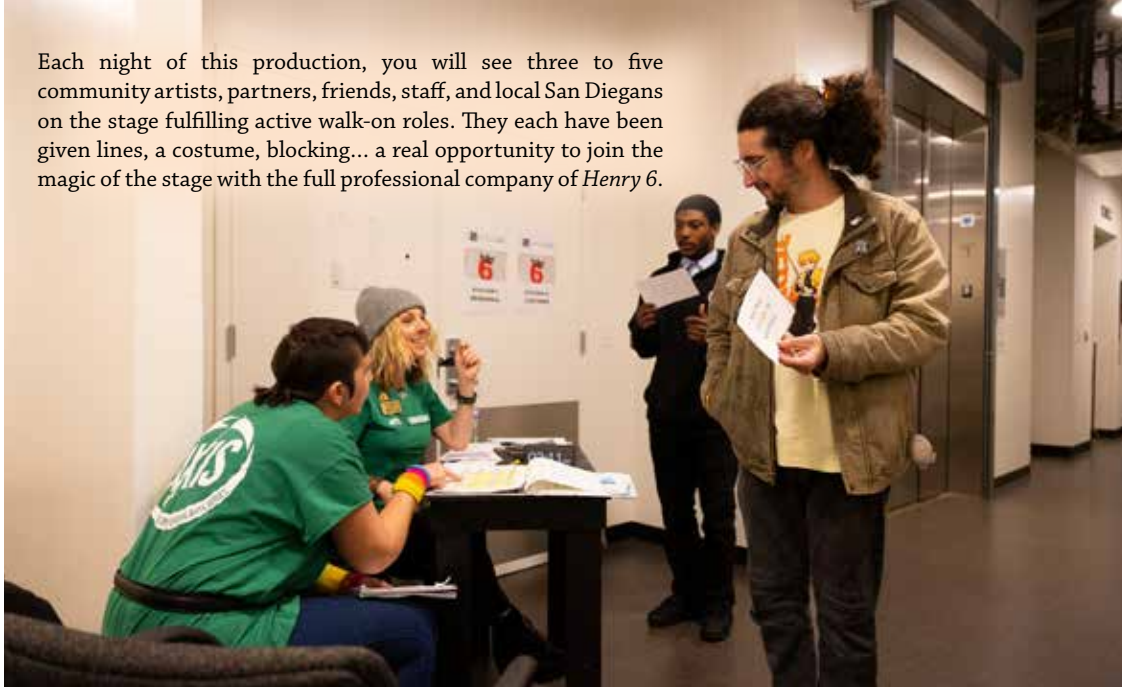

Last but not least, before you entered the theatre, you saw a full-scale installation and living community art project, inspired by the costume and scenic designs of *Henry 6*. Audience members are encouraged to participate in the creative process and build a red or white flower that they can then add to the larger-than-life crown that currently sits at the top of our Copley Plaza. It was important to us that audience members could leave their own artistic legacy and fully engage from the moment they step onto the plaza until the moment of the final bow.

We are thrilled to say that over 1,000 San Diegans were a part of making this experience. Whether they joined a workshop, acted as a walk-on, filmed a video, or participated in tech, community members made the difference—and when we say community, we mean veterans, college students, teachers, artists, parents, staff members, Board members, retirees, toddlers... the list goes on. The project was a humble attempt to make our stage look like its community, to be inclusive in identity and intersectionality, and to honor the cultural and social diversity of our region. From the workshops to the stage, the response from our community has been a sweet surprise that has warmed our hearts and affirmed our efforts. Members have had authentic and evocative responses to this process, not just because we are putting on a play, but because we have created something together. People have felt seen, valued, even validated. We have all grown closer together and drawn closer to the spirit of our mission—making theatre matter to more people—and we are doing that in a way that sincerely lives beyond the stage. It is our hope that our beloved community has been inspired by this process. We know we have been.

WITH LOVE,

Adena Varner and Soroya Rowley
Henry 6 Arts Engagement Producers

Photos by Roxana Lopez, Stephanie Ochoa, Rich Souble II, and Adena Varner.

A SPECIAL THANK YOU
TO OUR COMMUNITY!

Senior Programs Manager Erika Phillips with crowd filming workshop participants. Photo by Rich Souble II.

It gives us great joy to say thank you to all the community members who participated in workshops and were filmed in our crowd and spirit scenes. While this list only contains just over 200 people, we realize it is not inclusive of all the community members who partnered with us to make this show come to life. There were also attendees of our acting workshops, additional workshops in the late spring and early summer months, and hundreds of walk-ons in the production. We could not have done it without you, and we are so grateful for your support, your sacrifice, and your participation. This is your work too, and we honor you!

Each night the walk-on list will be posted on the *Henry 6* digital program, so feel free to check out who is onstage each night by scanning the QR code on the cover of this program.

Gabriela Abdon • Nolan Aleman • Phyllis Allinson • Alex Allpor • Nicolas Anderson • Albert Andradi • Cecilia Andradi • Luis Arguelles • Happy Aston • Bryan Austin • Lovanne Avina • Ramona Ayala • Maria Barrera • Daniele Barrios • John Barton • Jay Bass • Paul Basset • Robert Bednar • Michelle Begley • Maria Belinsky • Lara Benusis • Steve Berkowitz • Ben Bicknell • Jen Bicknell • Maddie Bicknell • Carol Blessing • Cynthia Bloodgood • Sean Boyd • Pamela Boyle • Stephen Boyle • Iris Brown • Richard Brown • Theo Brushfoot • Ed Budzyna • Greg Burns • Anne Buster • David Butera • Roxy Camargo • Mia Camberos • Bridget Cantu Wear • Angela Carapia • Eve Childs • Hyunjin Chun • Lori Clarke • Eric Cobbs • Beu Cole • Valerie Cook • Bill Crane • Adriana Cuba • Anne Davis • Lettie De Anda • Lorna De La Cruz • Amy Dell • Ajinkya Desai • Ruth Disraeli • Dianne Distefano • Nicole Duchene • Max Dunn • Sarah Dunn • Tili Edelstein • Iris Elmer • Duncan Engel • Gaby Espina • Sue Eubanks • Karly Fantz • Courtney Flanagan • Sasha Foo • Jeanne-Marie Forester • Angel Freeze • Joshua Freeze • Haley French • Emmanuel Gaiduno • Mary Gale • Megan Gale • Florence Galvani • Laura Ganz-Holtan • Abel Garcia • Eve'ette Garcia • Luz Garcia • Moy Garcia • Maria Gastelum • Maegan Gephart • Chistin Gibbs • Steven Gibbs • William Gibbs • Rosa Gibson • Haseena Gillan • Calvin Gines • Oscar Gonzalez • Sandra Gonzalez • Viviana Gonzalez • Rebecca Goodpasture • Alex Guillen • Yolanda Halloran • Tom Hept • Mark Hewko • Amelia Hislop • Marie Hislop • Dillon Hoban • Leslie Hodge • Meg Holder • Wayne Holtan • Chris Hopkins • Renee Hudak • Robin Inglis • Sonia Israel • Amanda Jacobson • Bruce Jacobson • Julie Jacobson • Elizabeth Jaeschke • Brooke Jamieson • Laurie Jensen • Steven Jensen • Felicita Johnson • Paige Jones • Simone Jones • Anthony Jongco • Christine Keaney • Terry Kennedy • Lee Ann Kim • Mary Koral • Kelsey Kresge • Marcia Lava • Luz Layna • Maria Leech • Tom Leech • Henry Levingston III • Thomas Lokensgard • Gingerlily Lowe • Chrysanne Lowe-Rafferty • Adrienne Maggay • Rubin Marquez • Jose (Tony) Martinez • Olivia Martinez • Danielle May • Skyler McFadden • Jiachae McGee • Nathan Meyers • Amy Miao • Kym Miller • Monica Morales • Victor Morales • Margarita Morena • Brett Morris • Barbara Mortkowitz • Eran Mukamel • Rachel Murany • Shane Murphy • Brian Nakagawa • Erin Nakasone • Eliot Napalan • Laura Neal • Darrell Netherton • Maria Joanna Ng • Cat Nickoli • Stephanie Ochoa • Cynthia Ogungbe • Mary Ellen OMalley • Beatrice Orozco • Amairani Palacios • Eileen Paley • Junghyun Park • Serenity Pascual • Earl Paus • Adam Peltier • Loretta Pfaff-Carano • Hieu Phan • Milena Phillips • Julie Potter • Veena Reddy • Ron Reff • Kayla René • Ana Reyes • Paola Reyes • Michael Rivera • Quinton Rivera • Omar Rodriguez • Zayn Rodriguez • Bert Rotzler • Juan Rubalcava • Karla Ruiz • Zakiiyah Saleem • Tyler Sanderlin • Ray Santos • Noyita Saravia • Rashmi Savgur • Dwayne Schamp • William Schneider • Roy Sekigahama • Sara Shah • James Shelledy • Jason Shu • Shelly Siber • Sheldon Silber • Michelle Siméus • Maria Smirnov • Steve Smith • Mark Somers • Elle Sompres • Winlove Soriano • Theresa Spears • Mary Ann Stenberg • Broc Stermer • Lucia (Lulu) Stezano • Jennifer Stoekley • Anne Stoup • Kimi Sugeno • Melanie Taing • Ciel Tando • Janine Tarkow • Char Terry • Darric Terry • Evelyn Thomas • Askari Thompson • Susan Tighe • Annette Torres • Scott Tran • Aminah Troupe • Miki Vale • Lorraine Van Cleave • Tara Vantenberg • Adena Varner • Christian Varner • Christopher Varner • Laila Varner • Maggi Veltre • Kasey Viani • Yaritza Villa • Mai Vo • Zach Von Behren • Sarah Watkins • Dan Wery • Amanda Wilform • Karen Wilform • Susan Williams • Bethany Wilson • Mia Winter • Daniel Woods • Tony Wright • Sarah Ye • Michelle Yeager • Joe Zilvinskis • Raine Zimmerer • Yunuen Zimmerer • and many, many more!



Mattie Love, Karli Dinardo, and Joana Alfonso in *Bob Fosse's Dancin'*. Photo by Julieta Cervantes.

See how our work ——— lives beyond the stage.



Gill Sotu at Juneteenth Celebration AXIS event. Photo by Beto Soto.

Beyond the stage is where our work begins.

When a fire burned The Old Globe to the ground in 1978, it sparked something else: a passion in our city. Children donated money from their paper routes. Strangers held fundraisers. And together, we rebuilt.

That spark still lights our way today. It drives us to do more than put on shows. It inspires us to enrich our community beyond our four walls.

One world-class production at a time, we entertain San Diegans and fuel the local economy. We tell stories that spark new perspectives, and we train the artists who will stage them. We represent cultures and listen to voices that reflect our vibrant and diverse city.

And we don't just act. We interact. We create theatre in places where it's seldom seen: community centers, shelters, correctional facilities, and beyond, making theatre accessible to all. We serve the public through theatre.

Our programming touches lives and lifts spirits—so that we might all find joy, beauty, and vulnerability within ourselves, each other, and the world around us.

We make theatre matter, to more people and in more places.

Join us in *theatre that lives beyond the stage.*



theoldglobe.org/beyond

BOARD OF DIRECTORS

George C. Guerra†
CHAIR

Evelyn Olson Lamden†*
IMMEDIATE PAST CHAIR

Paula Powers†
SECRETARY

Anthony S. Thornley†
TREASURER

DIRECTORS

Jules Arthur†
Terry Atkinson†
Valerie A. Attisha
Rich Brenner
Christian Buckley†
Eleanor Y. Charlton
Nicole A. Clay†*
Donald L. Cohn†*
Elaine Bennett
Darwin†*
Ann Davies†*
George S. Davis
Mark Delfino
Silvija Devine

Barry Edelstein
Pamela A. Farr†
Harold W. Fuson Jr.†*
Jennifer Greenfield
Dirk Harris
Nishma Held†
Susan Hoehn
Daphne H. Jameson
Peter Landin
Keven Lippert
Monica Medina
Noelle Norton, Ph.D.
David Jay Ohanian
Deirdra Price, Ph.D.
Sandra Redman

Sue Sanderson†
Karen L. Sedgwick†
Jean Shekhter
Timothy J. Shields
Karen Tanz
Debra Turner
Vladimir Victorio
Pamela J. Wagner
Cassandra Weinlein
Sheryl White†*
Margarita Wilkinson
Karin Winner
Vicki L. Zeiger†*

HONORARY
DIRECTORS

Mrs. Richard C. Adams*
Clair Burgener*
Mrs. John H. Fox*
Audrey S. Geisel*
Paul Harter*
Gordon Luce*
Dolly Poet*
Deborah Szekely
Hon. Pete Wilson

EMERITUS
DIRECTORS

Garet B. Clark
J. Dallas Clark*
Bea Epsten*
Sally Furay, R.S.C.J.*
Kathryn Hattox**
Bernard Lipinsky*
Delza Martin*
Conrad Prebys*
Darlene Marcos Shiley
Patsy Shumway
Harvey P. White
Carolyn Yorston-Wellcome*

†Executive Committee member

*Past Chair

**In memoriam

RESIDENT ARTISTS

David Israel Reynoso

Delicia Turner Sonnenberg

James Vásquez

COMMISSIONED ARTISTS

Chad Beckim
Shelley Butler
Inda Craig-Galvan
Thelma Virata de Castro
Justin Emeka
Nathan Englander
Fiasco Theatre
Keelay Gipson

José Cruz Gonzáles
Keiko Green
Jessica Hilt
Dea Hurston
Justin Levine
Melinda Lopez and Joel Perez
Donja R. Love
Mona Mansour

Laura Marks
Jonathon Mello
Tony Meneses
Liza Jessie Peterson
Erika Phillips
Heather Raffo
Steve Rosen and
Gordon Greenberg

Tori Sampson
Delicia Turner Sonnenberg
Miki Vale
James Vásquez
Daniel J. Watts
Whitney White
Craig Wright
Karen Zacarias

ASSOCIATE ARTISTS

In recognition of their unique contribution to the growth of The Old Globe and their special talent, we take great pride and pleasure in acknowledging as Associate Artists the following individuals who have repeatedly demonstrated, by their active presence on our stages and in our shops, that wherever else they may work, they remain the heart and soul of the Globe.

William Anton
Gregg Barnes
Jacqueline Brookes*
Lewis Brown*
Victor Buono*
Wayland Capwell*
Kandis Chappell
Eric Christmas*
Patricia Conolly
George Deloy
Tim Donoghue
Richard Easton*
Tovah Feldshuh
Monique Fowler
Robert Foxworth

Ralph Funicello
Lillian Garrett-Groag
Harry Groener
A.R. Gurney*
Joseph Hardy
Mark Harelik
Bob James
Charles Janasz
Peggy Kellner*
Tom Lacy*
Diana Maddox
Nicholas Martin*
Dakin Matthews
Deborah May
Katherine McGrath*

John McLain
Jonathan McMurtry*
Stephen Metcalfe
Robert Morgan
Patrick Page
Ellis Rabb*
Steve Rankin
William Roesch*
Robin Pearson Rose
Marion Ross
Steven Rubin
Ken Ruta*
Douglas W. Schmidt
Seret Scott
Richard Seer

David F. Segal
Richard Seger*
Diane Sinor*
Don Sparks
David Ogden Stiers*
Conrad Susa*
Deborah Taylor
Irene Tedrow*
Sada Thompson*
Paxton Whitehead
James Winker
Robert Wojewodski
G. Wood*

*In memoriam

EXTRAORDINARY LEADERSHIP

Since the founding of The Old Globe in 1935, heroic leadership has made the theatre a cultural icon in San Diego and a leader in the American theatre. The following individuals and organizations, recognized for their tremendous cumulative giving, comprise a special group of friends who have played leading “behind-the-scenes” roles, helping to create productions on our three stages and our programs in the community.

— **\$25 million and higher** —
The Theodor and
Audrey Geisel Fund
Donald* and Darlene Shiley

— **\$11 million and higher** —
Conrad Prebys*
City of San Diego Commission for
Arts and Culture

— **\$10 million and higher** —
Karen and Donald Cohn

— **\$9 million and higher** —
Sheryl and Harvey White

— **\$7 million and higher** —
Kathryn Hattox*
Viterbi Family and The Erna Finci
Viterbi Artistic Director Fund

— **\$4 million and higher** —
The James Irvine Foundation
Paula and Brian Powers
The Shubert Foundation

— **\$3 million and higher** —
David C. Copley Foundation
County of San Diego

— **\$1 million and higher** —
Mary Beth Adderley
Terry Atkinson
Bank of America
Bentivoglio Family Fund
Diane and John* Berol
Stephen and Mary Birch
Foundation, Inc.
California Arts Council,
A State Agency
California Bank & Trust
California Cultural &
Historical Endowment
J. Dallas and Mary Clark*
The Roy Cockrum Foundation
Joseph Cohen and Martha Farish
Peter Cooper and Erik Matwijkow
Valerie and Harry Cooper
Elaine and Dave* Darwin
Ann Davies
Una Davis and Jack McGrory
Silvija and Brian Devine
Helen Edison*
Pamela Farr and Buford
Alexander
Hal and Pam Fuson
Globe Guilders
HM Electronics, Inc.
Joan* and Irwin Jacobs

The Kresge Foundation
The Lipinsky Family
Estate of Beatrice Lynds*
Peggy and Robert
Matthews Foundation
National Endowment for the Arts
Victor H.* and Jane Ottenstein
Prebys Foundation
Price Philanthropies Foundation
Estate of Dorothy S. Prough*
Qualcomm
Jeannie and Arthur Rivkin*
Jean and Gary Shekhter
Karen and Stuart Tanz
Theatre Forward
Gillian and Tony Thornley
Evelyn Mack Truitt*
United
Wells Fargo
Carolyn Yorston-Wellcome*
Vicki and Carl Zeiger
Anonymous (1)

*In memoriam

PUBLIC SUPPORT



Mid-America Arts Alliance (M-AAA)

Financial support is provided by The City of San Diego.

PRINCIPAL SUPPORT FROM



LEAD PRODUCTION SPONSORS



KATHRYN HATTOX
CHARITABLE TRUST

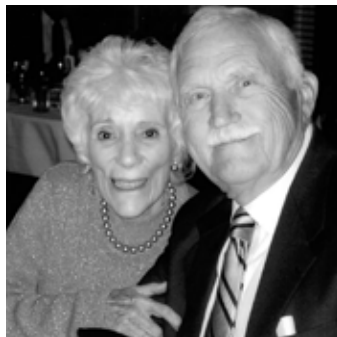

JEANNIE POLINSKY
RIVKIN ARTISTIC FUND



JEAN AND GARY
SHEKHTER



DARLENE
MARCOS SHILEY+
In memory of Donald Shiley



THE ERNA FINZI
VITERBI ARTISTIC
DIRECTOR FUND

PRODUCTION SPONSORS

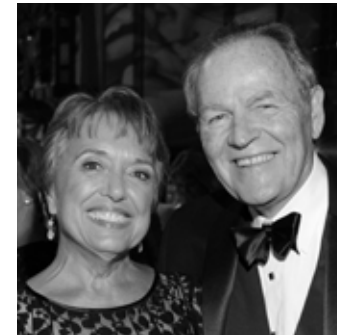

HAL AND PAM FUSON



VICKI AND CARL ZEIGER

ARTIST SPONSORS

FOR DAVID ISRAEL REYNOSO (COSTUME DESIGN)
RICHARD AND JENNIFER GREENFIELD

FOR LAWRENCE E. MOTEN III (SCENIC DESIGN)
DEBORAH A. AND DAVID A. HAWKINS

Please join The Old Globe's generous family of donors and help create theatre that lives beyond the stage.

For more information on how to get involved with the Friends of The Old Globe, contact Dillon Hoban at (619) 684-4142 or dhoban@TheOldGlobe.org. To get involved as a Circle Patron with a gift of \$3,000 or above, contact Bridget Cantu Wear at (619) 684-4144 or CirclePatrons@TheOldGlobe.org. Make a gift at any level online at www.TheOldGlobe.org/Donate. All donors receive special benefits and behind-the-scenes experiences that bring you closer to the theatre you love.

MEMBERS OF THE ARTS ENGAGEMENT
GIVING CIRCLE

Thank you to Members of The Arts Engagement Giving Circle for ensuring the continued vibrancy and accessibility of the arts by supporting programs that engage, inspire, and make a lasting impact on youth, young adults, and families throughout San Diego and beyond.

Terry Atkinson
Sam Abney
Tom Bloom
Beth and Rich Brenner
Julia Carrington Hall
Nikki and Ben Clay
Linda Claytor
Dale Connelly
Elizabeth Cushman
Ann Davies

Steve and Susan Davis
The Donna Van Eekeren Foundation
Elaine Galinson and Herb Solomon
Robert and Dorothy Ganz
George C. Guerra
Marguerite Jackson Dill
Michael Kossman
Drs. Janice and Matt Kurth
Marcia A. Mattson
MDM Foundation

Michael and Christine Pack
Susan Parker
Barbara J. Petersen
Julia and Alexa Queran
Nancy J. Robertson
Amy Roth
Kathleen and Al Steele
Chris and Pat Weil
Anonymous (1)

EDUARDO CONTRERAS/THE SAN DIEGO U-T

OUR THANKS

The Old Globe is deeply grateful to our Artistic Angels and Benefactors, whose vital support of the Annual Fund helps us make theatre matter to more people. For additional information on how to support the Globe at these extraordinary levels, please contact Bridget Cantu Wear at (619) 684-4144 or bcantuwear@TheOldGlobe.org.

Artistic Angels (\$200,000 and higher annually)



TERRY ATKINSON



THE KAREN AND DONALD COHN* FUND FOR EMERGING ARTISTS



THE THEODOR AND AUDREY GEISEL FUND



PAULA AND BRIAN POWERS



DARLENE MARCOS SHILEY*
In memory of Donald Shiley

EDUARDO CONTRERAS/PTHE SAN DIEGO UT



THE ERNA FINCI VITERBI ARTISTIC DIRECTOR FUND
In memory of Erna Finci Viterbi

THE GENO BARCONE AND ED HASTINGS FUND FOR ARTISTIC EXCELLENCE



THE BERNARD J. EGGERTSEN, M.D. FUND

THE ESTATE OF DAVID J. NOVICK AND CAROL L. NOVICK



THE ESTATE OF CAROLYN VORSTON-WELLCOME

Benefactors (\$100,000 to \$199,999)



ELAINE AND DAVE* DARWIN



ANN DAVIES



PAMELA FARR AND BUFORD ALEXANDER



HAL AND PAM FUSON

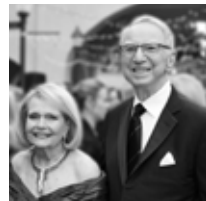

JOAN* AND IRWIN JACOBS FUND OF THE JEWISH COMMUNITY FOUNDATION



KAREN AND STUART TANZ

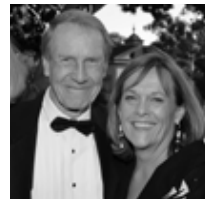

GILLIAN AND TONY THORNLEY



VICKI AND CARL ZEIGER

THE JAMES SILBERRAD BROWN FOUNDATION AT THE SAN DIEGO FOUNDATION

ANONYMOUS (1)

*In Memoriam

*Charter Sponsor since 1995

The Theodor and Audrey Geisel Fund provides leadership support for The Old Globe's year-round activities.

CORPORATE DONORS

Artistic Angels (\$200,000 and higher annually)



Benefactors (\$100,000 to \$199,999)



Ovation Circle (\$75,000 to \$99,999)



Producer Circle (\$50,000 to \$74,999)



Artist Circle (\$25,000 to \$49,999)



Director Circle (\$10,000 to \$24,999)



Founder Circle (\$5,000 to \$9,999)

AssuredPartners
Exclusive Resorts
Goldman, Sachs & Co.
Higgs Fletcher & Mack, LLP
Marsh & McLennan Agency
Procopio, Cory, Hargreaves & Savitch LLP
Rancho Coyote Vineyards
TravelStruck
Vino Carta

Craig Noel Circle (\$3,000 to \$4,999)

Edward Jones Financial Advisor, David S. Tam
Neiman Marcus San Diego
Ranch & Coast Magazine
RKG Wealth Management
Sycuan Band of the Kumeyaay Nation

Become a Corporate Partner of The Old Globe. Contact Doug Oliphant at (619) 684-4140 or doliphant@TheOldGlobe.org.

ANNUAL FUND DONORS

In order to make theatre matter in the lives of more people, The Old Globe—a not-for-profit theatre—relies on the support of our community. We thank our Circle Patrons and Friends of The Old Globe members for these generous annual fund gifts that help us deliver great theatre and life-changing arts engagement programs.

Artistic Angels (\$200,000 and higher annually)

Terry Atkinson The Geno Barcone and Ed Hastings Fund for Artistic Excellence California Department of Corrections and Rehabilitation	The City of San Diego Commission for Arts and Culture The Roy Cockrum Foundation The Karen and Donald Cohn Fund for Emerging Artists The Estate of Bernard J. Eggertsen, M.D.	The Theodor and Audrey Geisel Fund HM Electronics, Inc. The Estate of David J. Novick and Carol L. Novick Paula and Brian Powers ♥ Prebys Foundation Price Philanthropies Foundation	Darlene Marcos Shiley, in memory of Donald Shiley The Shubert Foundation The Erna Finci Viterbi Artistic Director Fund ♥ The Estate of Carolyn Yorston-Wellcome
--------------------------------------------------------------------------------------------------------------------------------------------	----------------------------------------------------------------------------------------------------------------------------------------------------------------------------------------	-----------------------------------------------------------------------------------------------------------------------------------------------------------------------------------------------------	--------------------------------------------------------------------------------------------------------------------------------------------------------------------------

Benefactors (\$100,000 to \$199,999)

The James Silberrad Brown Foundation at the San Diego Foundation California Arts Council, A State Agency	Elaine and Dave* Darwin Ann Davies ♥ Pamela Farr and Buford Alexander ♥ Hal and Pam Fuson ♥	Joan* and Irwin Jacobs Fund of the Jewish Community Foundation Qualcomm Jean and Gary Shekhter ♥ Karen and Stuart Tanz ♥	Gillian and Tony Thornley Vicki and Carl Zeiger ♥ Anonymous (1)
-------------------------------------------------------------------------------------------------------------	---------------------------------------------------------------------------------------------------	-----------------------------------------------------------------------------------------------------------------------------------	--------------------------------------------------------------------

Ovation Circle (\$75,000 to \$99,999)

Diane Berol in memory of John Berol Ric and Eleanor Charlton Elizabeth Cushman	Edelman George C. Guerra Laurents / Hatcher Foundation	United Pamela J. Wagner and Hans Tegebo	Sheryl and Harvey White Foundation
-----------------------------------------------------------------------------------	-----------------------------------------------------------	-----------------------------------------	------------------------------------

Producer Circle (\$50,000 to \$74,999)

Jules and Michele Arthur Beth and Rich Brenner Nikki and Ben Clay ♥ The Joseph Cohen and Martha Farish New Play Development Fund ♥	Mr. and Mrs. Brian K. Devine ♥ Leonard Hirsch, in memory of Elaine Hirsch Susan and Bill Hoehn Lolly & Duck	Sue and Edward “Duff” Sanderson Les J. Silver and Andrea Rothschild-Silver U.S. Bank The Donna Van Eekeren Foundation	The Westgate Hotel The Estate of Jeffrey E. White Wilkinson Family Charitable Fund Brent Woods and Laurie Mitchell
---------------------------------------------------------------------------------------------------------------------------------------------	----------------------------------------------------------------------------------------------------------------------	--------------------------------------------------------------------------------------------------------------------------------	-----------------------------------------------------------------------------------------------------------------------------

Artist Circle (\$25,000 to \$49,999)

Alicia and Jonathan Atun Bank of America Break-Away Tours Christian and Bridget Buckley ♥ California Bank & Trust California Humanities City National Bank David C. Copley Foundation County of San Diego Elaine Galinson and Herb Solomon Richard and Jennifer Greenfield	Deborah A. and David A. Hawkins Hervey Family Non-Endowment Fund at The San Diego Foundation Sonia and Andy* Israel Jerri-Ann and Gary Jacobs Daphne H. and James D. Jameson Dr. William and Evelyn Lamden Carol and George Lattimer Pamela Hamilton Lester in memory of Jim Lester	Sandy and Arthur* Levinson The Lodge at Torrey Pines Susan and John Major MDM Foundation Nordson Corporation Foundation Michael and Christine Pack Patrons of the Prado Barbara J. Petersen Tom and Lisa Pierce PNC Bank The Allison and Robert Price Family Foundation San Diego Unified School District	Richard and Shari Sapp René Schatz Sempra University of San Diego Urban Kitchen Group Anonymous (1)
----------------------------------------------------------------------------------------------------------------------------------------------------------------------------------------------------------------------------------------------------------------------------------------------------------	----------------------------------------------------------------------------------------------------------------------------------------------------------------------------------------------------------------------------------------------------------------------------------------------------------	-----------------------------------------------------------------------------------------------------------------------------------------------------------------------------------------------------------------------------------------------------------------------------------------------------------------------------------------------	--------------------------------------------------------------------------------------------------------------------

Director Circle (\$10,000 to \$24,999)

Applegate Family Foundation Fund at Rancho Santa Fe Foundation Karen and Jim Austin ♥ Jan and Rich Baldwin Melissa Garfield Bartell and Michael Bartell Joan and Jeremy Berg The Bjorg Family Gary and Barbara Blake Robert D. Blanton Bright Event Rentals Robert and Pamela Brooks George and Karen Bullette Joanie and Pete Camana Alice and YT Chen, The Chenzyme Foundation Peter Cooper and Erik Matwijkow Cox Communications Carlo and Nadine Daleo George Davis Marguerite Jackson Dill, in memory of George Dill ♥ Nina and Robert Doede Douglas Druley and Judee Sedler Enberg Charitable Foundation Dan and Phyllis Epstein The Estate of Mr. and Mrs. Robert M. (Bea) Epsten	Carol Spielman-Ewan and Joel Ewan Susanna and Michael Flaster Garage Collective Drs. Tom and Jane Gawronski Carol L. Githens Kimberly Godwin and Tom Wilcox William D. Gore Nishma and John Held Laurie Sefton Henson Kate Herring ♥ In Memory of James Jessop Hervey Teresa and Harry Hixson, Jr. John and Sally Hood HoyleCohen, LLC Thao and Jeff Hughes Gail and Doug Hutcheson Jerry and Nina Jackson Jay Jeffcoat Robert Kilian, in memory of Kathleen M. Slayton John Kirby, in loving memory of Anthony Toia Sherry and Larry Kline The Estate of Marilyn Rogers Kneeland Brooke Koehler Drs. Janice and Matt Kurth Laura Kyle, in memory of Bob Kyle ♥	Peter and Michelle Landin Benjamin and Kimberly Lee Verónica and Miguel Leff Sheila and Jeffrey Lipinsky Marshall Littman Peggy and Robert Matthews Foundation Marcia A. Mattson Thomas and Randi McKenzie Don and Judy McMorroff ♥ Christopher Menkov and Jennifer Fisher in memory of Elizabeth Meyer Mid-America Arts Alliance Jennifer Moores and Family Judith Morgan Gerri Musser National Endowment for the Arts Darrell Nethererton and Robert Wheeler Caroline and Nicolas Nierenberg Polly and Greg Noel Jerry and Phyllis Olefsky Open Gym Holdings Susan Parker David and Mary Ann Petree Peggy and Peter Preuss John and Marcia Price Family Foundation Joan and Richard Qualls	RAHD Group Gerry and Jeannie Ranglas ResMed Foundation Vivian Reznik, M.D. and Andrew Ries, M.D. Kalpana and James Rhodes Robert Rosenberg G. Joyce Rowland Drs. Joseph and Gloria Shurman Stan Siegel Dee E. Silver, M.D. Snake Oil Cocktail Company Special Event Audio Services, Inc. The Harold and Mimi Steinberg Charitable Trust Bill and Diane Stumph Debra Turner Stanley and Anita Ulrich Viasat Sue and Bill* Weber Chris and Pat Weil Shirli Weiss and Sons Stephen and Joy Weiss ♥ Dr. Steve and Lynne Wheeler James E. and Kathryn A. Whistler Karin Winner Chester Yamaga and Jean Samuels ♥ Anonymous (2)
---------------------------------------------------------------------------------------------------------------------------------------------------------------------------------------------------------------------------------------------------------------------------------------------------------------------------------------------------------------------------------------------------------------------------------------------------------------------------------------------------------------------------------------------------------------------------------------------------------------------------------------------------------------------------------------------------------------------------------------------------------------	-----------------------------------------------------------------------------------------------------------------------------------------------------------------------------------------------------------------------------------------------------------------------------------------------------------------------------------------------------------------------------------------------------------------------------------------------------------------------------------------------------------------------------------------------------------------------------------------------------------------------------------------------------------------------------------------------------------------------------------------	----------------------------------------------------------------------------------------------------------------------------------------------------------------------------------------------------------------------------------------------------------------------------------------------------------------------------------------------------------------------------------------------------------------------------------------------------------------------------------------------------------------------------------------------------------------------------------------------------------------------------------------------------------------------------------------------------------------------------------------------------------------------	---------------------------------------------------------------------------------------------------------------------------------------------------------------------------------------------------------------------------------------------------------------------------------------------------------------------------------------------------------------------------------------------------------------------------------------------------------------------------------------------------------------------------------------------------------------------------------------------------------------------------------------------------------------------------------------------------

Founder Circle (\$5,000 to \$9,999)

AssuredPartners • Barry and Susan Austin ♥ • David A. and Jill Wien Badger • Toni and Deron Bear • Arnold and Mabel Beckman Foundation • Dr. Herman and Irene Boschken • James and Karen Brailean • Mr. and Mrs. William Briggs • Nancy and Matt Browar • Julia R. Brown • Marc and Patty Brutton • Glenn and Jolie Buberl • Harry and Sandra Carter ♥ • Greg and Loretta Cass • Carol and Jeff Chang ♥ • Vicki Colasurdo • Cliff and Carolyn Colwell • Dale Connelly • Jane Cowgill • Connie Custer • Michael and Sheryl Durkin • Berit and Tom Durler • Exclusive Resorts • Richard Forsyth and Kate Leonard • Bill and Judy Garrett • Joyce Gattas • Mr. William and Dr. Susan Glockner • Goldman, Sachs & Co. • Ms. Guy and Laura Halgren • Norm Hapke and Valerie Jacobs Hapke • The Harris Family Trust • Higgs Fletcher & Mack, LLP • The Estate of Alexa Hirsch • Dana Hosseini and Stacie Young • Wayne Hyatt • Hal and Debby Jacobs • Deni Jacobs and James Hammermeister • David K. Jordan • Michael Keefe • The Honorable Julia Kelety • Webster B. and Helen W. Kinnaird • Curt and Nancy Koch • Y. Sachiko Kohatsu • James and Jan LaGrone ♥ • Jean* and David Laing ♥ • Ronald and Ruth W. Leonardi • Paul Levin and Joanna Hirst • Jackie and Charlie Mann Fund of the Jewish Community Foundation • Marsh & McLennan Agency • Elizabeth and Edward McIntyre • Bob Meinzer Jr. and Steve McIntee • Paul and Maggie Meyer • Rebecca Moores • Mark C. Niblack, M.D. • The Kenneth T. and Eileen L. Norris Foundation • Bernard Paul and Maria Sardina • Scott Peters and Lynn Gorguze • Gale and James Petrie • Procopio, Cory, Hargreaves & Savitch LLP • Rancho Coyote Vineyards • Joseph and Sara Reisman Fund of the Jewish Community Foundation • Ann and Tim Rice • Russ and Marty Ries • Jeannie and Arthur Rivkin* • Nancy J. Robertson • Dennis and Rosy Roccaforte • Tina Rounsavell • Rich and Christy Scannell • Robert and Nancy Selander • Robert and Lisa Shaw • Lari Sheehan • Dave and Phyllis Snyder • Nancy and Alan Spector and Family • Kathleen and Al Steele ♥ • Brenda and Robert Tomaras • Dr. Doris Trauner and Mr. Richard Stanford • TravelStruck • Greta and Stephen Treadgold • C. Anne Turhollow, in memory of Michael J. Perkins ♥ • Carol and Larry Veit • The Vigil Family • Vino Carta • Lian von Wantoch, in memory of Jordine and Harvey Von Wantoch ♥ • Judith Wenker • The Wickline Family • Britt Zeller • Emma and Leo Zuckerman • Anonymous (6)

OUR THANKS

Craig Noel Circle (\$3,000 to \$4,999)

Diana and Don Ambrose • In loving memory of Stanley E. Anderson • Drs. Gabriela and Michael Antos • Bobbie Ball • Diana (DJ) Barliant and Nowell Wisch Endowment Fund of the Jewish Community Foundation • Jack and Sue Ellen Benson • Giovanni and Carolyn Bertussi • Pat and Carol Bivens • Rebecca Blakely Bashforth • Richard and Eileen Brown • Anita Busquets and William Ladd • Raedel Calori • Robert Caplan and Carol Randolph • Gary and Lynette Cederquist • Doris and Wayne Christopher • Jan and Tom Ciaraffo • Richard Clampitt and Rachel Hurst • Gareth and Wendy Clark • Linda Claytor • Ms. Heidi Conlan/The Saham Daywi Foundation • R. Patrick and Sharon Connell • Pamela Cooper • Gigi Cramer, in memory of Ed Cramer • Charley and Barb Crew, in memory of Michael Crew • Ronald D. Culbertson • Drs. Charles Davis and Kathryn Hollenbach • Angie DeCaro ♥ • Jim and Sally Ditto • Donna Donati • Chris Duke and Harriet Kounaves • Vicki and Chris Eddy • Hilit and Barry Edelstein • Edward Jones Financial Advisor, David S. Tam • Bill Eiffert and Leslie Hodge • Arlene Esgate • M. Carr Ferguson • Dieter Fischer/Dieter's Mercedes Service Inc. • Dr. Ben and Susan Frishberg • Dorothy and Robert Ganz • Jarrod Gerardot and Joel Pasion • Norman and Patricia Gillespie • Wendy Gillespie • Robert Gleason and Marc Matys ♥ • Fred and Lisa Goldberg • Louise and Doug Goodman • Edry Goot • Judi Gottschalk • Marcia Green • Dean J. Haas • Thomas and Cristina Hahn ♥ • Cheryl Haimsohn • Julia Carrington Hall • Pat and Rick Harmetz • Gordon and Phyllis Harris • Richard and Linda Hascup • Phil and Kathy Henry • Jill Holmes, in memory of Evelyn Mack Truitt • Geoffrey Horton and Sunshine Horton ♥ • In memory of John Howell • Gary and Carrie Huckell • Patricia Humecke • Joseph and Eileen Innecken • The Jasada Foundation • Marge Katleman and Richard D. Perlman, M.D. • John Kikuchi and Debra Coggins • Angela and Matthew Kilman • Jo Ann Kilty • Ken and Sheryl King • Jane and Ray* Klofkorn ♥ • Jules and Gwen Knapp Charitable Foundation • Bill and Linda Kolb • Regina Kurtz • Terry and Mary Lehr • The Leist Family ♥ • Jeffrey and Hillary Liber Fund of the Jewish Community Foundation • Robin J. Lipman • Robin and Chuck* Luby • Sally and Luis Maizel • Eileen A. Mason • Dennis A. McConnell • Oliver McElroy and Karen DeLaurier • Mrs. Joseph McGreevy • Cynthia McIntyre • Ilene Mittman in memory of Dr. Charles Mittman • Charlie Mize • Brad Monroe and Dr. Therese Botz • Akiko Charlene Morimoto and Hubert Frank Hamilton, Jr. • Ellen and Jim Moxham in memory of Mrs. Joy and Dr. Fred Frye • Nancy and James Mullen • Dr. and Mrs. Stephen Munzinger • Neiman Marcus San Diego • Lyn Nelson • The Ron and Joyce Nelson Foundation • Michael and Linda Niggli • Noelle Norton and Erwin Willis ♥ • Micki Olin and Reid Abrams • Anita Pittman • Dr. Julie A. Prazich and Dr. Sara Rosenthal • Ranch & Coast Magazine • Linda Rankin and Rodney Whitlow • RKG Wealth Management • Ryde Family Memorial Foundation at The San Diego Foundation • Julie and Jay Sarno • Robert Schapiro • In memory of Axel • Karen Sedgwick • Richard Shapiro and Marsha Janger • Timothy J. Shields • Mark Silver and Katherine Michaud • Alan and Esther Siman ♥ • Nancy Steinhart and Rebecca Goodpasture • Ms. Jeanette Stevens • Mike Stivers • Louise and Jack Strecker • Sycuan Band of the Kumeyaay Nation • True Life Center • Susan and Larry Twomey ♥ • U.S. Department of Education • Peggy Ann Wallace • The Samuel L. Westerman Foundation • Catherine and Frank White • AC and Dorothy Wood • Charlie Zieky and Bob Berman • Helene and Allan Ziman Fund of the Jewish Community Foundation • Anonymous (7)

**Friends of The Old Globe donors will be recognized for their total giving from the preceding fiscal year.
Your giving in 2023 will be recognized throughout 2024.**

Champion (\$1,000 to \$2,999)

Jack Adcox • Hon. Louise De Carl Adler • Alpert-Von Behren Family • Dede Alpert • Arleene Antin and Leonard Ozerkis • Lynell Antrim • Jeff and Donna Applestein • Helen Ashley • Judith Bachner and Eric Lasley • Dr. Stephen Miller Baird and Carol Davidson Baird • Terence and Kailee Balagia • Sandra D. Barstow, in memory of Margaret Peninger • Bradford Bates • Judy and Larry Belinsky • Marian Benassi • Sondra and Robert Berk Fund of the Jewish Community Foundation • Edgar and Julie Berner • Sheila Bhalla • Ken and Susan Bien • Sara Billey and Paul Viola • Paul Black* • Norma and Craig Blakey • Austin and Liza Blue • Doug and Neva Bradley • Odelia Braun • Duane and Sandi Buehner • California Lawyers for the Arts • Lenore and Doug Cameron • Cappelton Family Foundation • Oleg and Ruth Carleton • Jean Cheng • Janet and Maarten Chrispeels • Ms. Lisa Churchill and Dr. Susan Forsburg • Lee Clark and Jerry Pikolovsky • Katharine Cline and Michael Lee • Sue Lasbury and John Cochran • The Marilyn Colby and Evans Family Fund of the Jewish Community Foundation • Marge Cole • Gail Conklin and David Hamilton • Culinary Concepts and Sensational Treats • Nancy Cunningham • Darlene G. Davies*, in memory of Lowell Davies • Linda Davies • Hon. Vincent Di Figlia • Jacqueline and Stanley Drosch • Susan Dube • Arthur and Danielle Engel • James and Louise Esposito • Jessica Farr • Paula Fitzgerald and Christopher Nielsen • Michael and Rocio Flynn • Jean and Sid* Fox • Cheryl and Steven Garfin • Harriet Gerza • Norman and Patricia Gillespie • Doug Gillingham and Dana Frieauf • Dr. and Mrs. Jerrold Glassman • Gayle and Dwight Gordon • Euvoughn Louise Greenan • Patrick Harrison and Eleanor Lynch • Tom and Lynn Hawkins • Jamie Henson and Robert Houskeeper • Jill and Steve Herbold • Gerald M. Hermanson* and Donna L. Buckner • Shirley A. Higgins • Theodore Hoehn • Jane and Bruce* Hopkins • Janice Howard • Martin and Susan Hupka • Stephanie and Carl Hurst • Nancy Janus • Cynthia M. Jones • Janis N. Jones • Keith and Clara Justus • Wilfred Kearse and Lynne Champagne • Dennis Kern • Bill and Lynne Ketchie • Debra Reed-Klages and Mark Klages • Michael Kossman • Paula LeGros • Charles Mabry • Barbara Major • John B. Major and Jenna Williams • J. Markovac and G. Miller • Martin and Joanne Marugg • John McInerney • Diane McKernan and Steve Lyman • Monica Medina ♥ • Trevor and Teresa Mihalik • Rena Minisi and Rich Paul • Martha and Chuck Moffett • Mimi and Ernie Mortensen • Native Poppy • Adrian and Lorna Nemcek • Marsha J. Netzer • Joan and Charles* Neumann • David J. Noonan • Kimberly and David Ohanian • Ronald and Valerie Ontell • Dianna Orth • Alejandro and Babette Ortiz • Dr. David and Elizabeth Ostrander • Christopher and Susan Pantaleoni • John and Diane Parks • Tim and Leslie Paul • L. Robert and Patricia Payne • Dan and Connie Pittard • Gina Purlia and Kent Johnson Family DAF at the Chicago Community Foundation • Adele Rabin • Pam and Raghu Rau • Sarah B. Marsh Rebelo and John G. Rebelo • Leslie Reed • Vivien Ressler • Charles and Joyce Revlett • Michael Robertson and Dale Johnston • Rudy and Erica Robles • Bingo and Gino Roncelli • Steve Ross and Hyunmi Cho • Lynne and Glenn Rossman • Amy Roth • Joy Rottenstein • Robert Rubenstein and Marie Raftery • Dawn and Phil

Champion (\$1,000 to \$2,999) (continued)

Rudolph • Paige Bosacki Santos • Kathy Schneider • Harold Scott • John and Patricia Seiber • Jennifer and Kenneth Sghia-Hughes • Patricia Shiley • Susan and Gerald Slavet • Malcolm E. Smith • Kathie Adams and Myke Smith • John and Lynn Spafford • Clifford and Kay Sweet • David Sweet • John and Gail Tauscher • Thomas Templeton and Mary E. Erlenborn • Charles Tiano • Teresa Trucchi • Natalie C. Venezia and Paul A. Sager • Gladfred Viery • Gretchen Vik • Diana Weinrieb and John Flannery • J.D. and Linda Wessling • Drs. Christine White and Joseph Traube • Carol and Dennis Wilson • The Witz Family • Joseph and Mary Witztum • Howard and Christy Zatkin • Alex and Laney Zikakis • Anonymous (16)

Advocate (\$500 to \$999)

Robin Allgren • Debra and Dave Alpert • Ron and Ann Alpert • Derek Van Woelderen and Brent Amerman • Weston Anson • Mr. Alexander S. Ardwin • Katherine A. Austin • Francis and Linda Bardsley • Tania and Greg Batson • Valeria Bauman and F. Lee Smith • Sharon Beamer • Jane Benton • Robert Benzel and Gerry Sullivan • Dennis Blue and Barbara Marks • Joyce and Bob Blumberg • Gaylyn Boone • Nina and Tony Borwick • Mary Brewer • Beth Bruton • Terri Bryson • Laurie Burgett • David Butera • Sharon and Mike Carlin • Gordon Carrier, FAIA • Margaret Carroll • G. Cole Casey, Esq. • LaVonne and Paul Cashman • Cassatt Family • Doreen Casuto • Casey Celestin • Paul Chambers and Kate Belan • Bruce and Ann Cole • Joe Costa • Emery and Georgia Cummins • John and Michelle Dannecker • Steve and Susan Davis • Caroline DeMar • Don and Julie DeMent • Heather and Michael Dietsch • Denis and Joan Dowd • James and Renée Dean Dunford, MD • Gary and Rachel Edwards • Eric Emont and Barbara Snyder Emont • Isabella Ferrera and Jody Rogers • Dale Fisher • Susan Fox • Caroline Frederick • Judith and Dr. William Friedel • Catherine R. Friedman • Dr. Richard and Randeefriedman • John and Natalie Fulton • Stephen and Lindsey Gamp • Joy Gao and Hui Zhao • Grant Gelvin and Kat Vaughan • Mark A. Geyer • Frank Gladden • Dr. and Mrs. Michael Goldbaum • Lawrence Goldstone • Chris and Dana Goodrow • Jeffrey and Linda Gorwit • Tom Guthrie and Greg Tompkins • Brittany Haile and Brian MacDonald • Christopher and Peggy Harding • Jessica Heldman • Kaaren Henderson Kerlin • Barbara and Kirk Henry • Marilyn and Daniel Herde • Christine Hickman and Dennis Ragen • Robert and Sabine Hildebrand • Adrienne Hoehn • Margaret Holl • Tom Horvath and Claudia Baranowski • Dr. and Mrs. Geoffrey Hueter • Larry Imrie and Ingrid Nielsen • Summer Iverson • Stephen Jennings • Tony Jennison • Dr. and Mrs. Clyde* W. Jones • David and Susan Kabakoff • Dwight Kellogg • Dr. Gerald and Barbara Kent • Deborah Knoles • Marvin Kripps, M.D. • Lura Kulhavy • Guliz Kuruoglu • Ellie Kussman • Dan and Maria Lai • Alexis Lasheras • Lava Propane • Linda Lenhard and Mark Kritchevsky • Susan E. Lerner • Ira Levine • Michael and Manuela Levinson • Zita Liebermensch • Eric and Lori Longstreet • Sande L. Hall and Kyle E. Lovel • Jain Malkin • Neil Malmquist • Deborah and Fred Mandabach • Mercy and Ron Mandelbaum • Richard Manion • Chana Mannen • Scott Markus and Luci Lander • Rev. Stephen J. Mather • David McCall and William Cross • Nathan McCay • Wallace McCloskey • Douglas and Edie McCoy • Larry McDonald and Clare White-McDonald • Christine McFadden • Cristie McGuire and Cecil Keener • Maggi McKerrow • Tessa A. McRae • Nathan Meyers and Vicki Righettini • Thomas Moore • Earl Moores • JR Morgan • Dr. Robert and Ms. Anne Morrison • William and Mary-Rose Mueller • Charles and Susan Muha • Margaret E. Murphy • Robert Niderost • William and Catherine Norcross • Rich and June Nygaard • Thomas and Tanya O'Donnell • Linda and Larry Okmin • Stephen O'Neill and Judy O'Neill • Sally A. Parker • Barbara L. Parry, M.D. • Shannon Partrick • Virginia Patch • Brenda Pearson • Penelope Perryman • Kathleen and Cameron Jay Rains • Dianne and Bruce Ramet • Sue Randerson and Kathy Romine • Janet Eileen Turley Raschke • Dr. and Mrs. Louis and Nancy Regas • Patrick and Marti Ritto • Dan and Laura Roos • Mary Rossi • Diane Rothman • Dr. Norman and Barbara Rozansky • Todd and Marie Ruth • Susan Salt • Micki Schneider and Ron Houston • Jackie Schoell • Robert J. Schott • Betsy and Norbert Schulz • Joseph Shuman and Judy Persky • Natalie H. Service • Michele and John Shumate • Debra Siegel • Mitchell and Elizabeth Siegler • Beverly and Howard Sillardorf • Anne and Ronald Simon • Lance Smith • Mark and Elaine Smith • Norman and Judith Solomon • Mark Luers and Kent Springer • Stevens Family • Spence and Sue Stevens • David and Hannah Stone • Peter Stovin • Ronald and Susan Styn • Eric and Marian Suggs • Dan and Katie Sullivan • Norm and Laura Swauger • Anne Taylor • James Turner and Lisa Stewart • Dean Ujihara • Vladimir and Letty Victorio • Karen Walker • John Walsh • Rex and Kathy Warburton • The Ward Family Charitable Fund • J. Susan Watson • Michael S. and Paula D. West • Charles Herbert White • Stephanie Wilde • Symphorosa Williams MD • Carole Wilson • Andrew and Carisa Wisniewski • Emil and Caroline Wohl • Judith Wolf and Brian Goodwin • Maggie Wolfe-Johnson • Sabrina Wright • Brendan M. and Kaye I. Wynne • Mary Ann Yaghdjian, MSRE • Thomas Yonker and Vicki Hodge • Barry Zemel • Anonymous (28)

Fan (\$250 to \$499)

Peter Abdella • Harlan Aliment • Janet Ambrozek • Frank Armijo • Robert Arnold • J.M. Ascenzi, Ph.D. • John and Elizabeth Bagby • David Bailey • Anthony and Joanne Barnett • Greg and Radka Bartholomew • Beckhart Family • BenMichel Family Fund of the Jewish Community Foundation • Terry Berenson • Dusty and Lynn Bernard • Evan Bickett • Charlotte Bird • John and Susan Blackwell • The Blue Crew • Lisbeth Blum • Mr. and Mrs. Peter Boland • Robert and Gloria Booth • Rick and Aletta Bostock • Soraya Bouzida • James and Donna Bowersox • Denise Bowman • Pat Boyce • Richard and Victoria Brady • Julie Breher • Jeffrey and Ana Brinkerhoff • Marilyn Creson Brown • Douglas and Phyllis Brunson • Mary Buehler • The Bunn Family • Lisa and Stephen Burch • Dr. Mary Ann Calcott • Renner Family • Lori Carpenter • Bill Carrick • Alan Charles • Paul Christman, Jr. • Kristen Churchill • Carol Clark • Bud Coffey • Barbara and Richard Cohen • Anthony and Elizabeth Court • Marguerite Cowles • William Crane • Bryan Crawford • Patricia and Robb Crowder • Duane and Lauren Crum • Peggy Curtis-Martin • Michael Stetz and Jennifer Davies • Paul and Nelly Dean • Dwain and Cathy Deets • Philip H. and Ruth W. Dickinson Family Fund at the San Diego Foundation • Michael Meacham and Debbi Dodson • Richard and Colleen Doering • Paul Dores • Robert Dotson • Jeanine Dreifuss • The Dumais/Judd Families • Carol L. Dunbar • Sister RayMonda Duvall • Bill and Susan Ehlers • Marie Tartar and Steven Eilenberg • Peter and Doris Ellsworth • Dan and Aileen Emer • Bill

OUR THANKS

Fan (\$250 to \$499) *(continued)*

and Mary Farrell • Michael and Therese Flaningam • Monica Singh Foerster • Michael and Pamela Foley • Kent H. Foster and Pamela Fairley • Linda and Reginald Frank • Ken Frazier • Sharon Frisch • Jean and Otis Froning • Grant and Kathryn Frost • Kevin Frost • Gloria Garcia and Anthony Da Silva • Craig and Meredith Garner • Paul and Sandra Gerard • Stacy Cromidas and Ruth Gilbert • Marie Glass • Diana Gleave • William Goggin • Sheila Goldfarb • Jason Gray • Sally Greenfeld • Dana Griffin • Larry Grogan • Ellen Faye Gross • James Gump and Lee Ann Otto • Alan and Pam Hay • Marjorie and Paul Hebert • Alexandra Hirschhorn-Shubin • Lara Hoefer Moir • David and Corinne Hollings • Terry and Peter Holt • Stephen and Katherine Hon • Dan Howard • L. William and Joan Huck • Mr. and Mrs. Forest Hudson • Kenneth Huff • Lisa Hulle • Laurie Inadomi-Halvorsen • Randy and Carrol Jackson • Dr. Steven Jaeger and Joe Zilvinskis • Nora Taylor Jaffe • Jeanette Selover Johnson and R. Douglas Johnson • LaDon and Sonya Johnson • Steven Jones and Marcia Dordahl-Jones • Sara Jorissen • Price and Lyn Kagey • Mark Kalish • Russell Kantor • Alexa and Matthew Kaplan • Nan and Gery Katona • Drs. Irvin and Nancy Kaufman • Kent and Carolyn Kimberly • Kenneth and Edna Kimball • Cynthia King and John Graul • Joy and Jeffrey Kirsch • In loving memory of Dorothy H. Knox • Kay Krueger and John Krueger • Ed Krulikowski • Robert and Elena Kucinski • Christopher and Monica Lafferty • Heather Laird • Patricia Lamont and Roberta Fields • Bruce Larson and Dinny Beringer • Bill Lascurain • Marc Lawrence • The Leeuw Family • Beth Levine and Henry Abarbanel • B. Leonard Levy • Ron and Gaye Lingley • Jim and Virginia Lloyd • Eli and Diana Lombrozo • William R. Long Charitable Fund • Claudia Lowenstein • Dan and Kathy Lunardi • Leanne Lynn in memory of Dr. David Lynn • Ben Macias • Joseph Madrigal and Robert Macias • Johnny Mah • Dandrea Malik • Jeanne Maltese • Drs. Betty Joan Maly and John Meyers* • Russell Mangerie • Alise Manning • Harold and Beverly Martyn • Eve Mayall • Jessica Mazalewski • Thomas McCarthy • J. Allen and Emily McCutchan • Mac George McKay • Kathy and Jim McNairnie • Melissa McVay • Laura McWilliams • Emma Melton • Jeanie and James Milliken • Jason Molnar • Richard Moore • Linda Mulcahy • Laurie D. Munday • Maria and Charles Nagy • Bruce Naschak • Randy and Susan Nielsen • Elizabeth Nutting • Jim and Fi O'Brien • Jim O'Grady • Virginia S. Oliver • Michael Olsson • Max and Fredda Opalsky • Judith Ortega and Darlene Whorley • Justice Osenga • Beth Ott • Bud and Denise Ovrom • Alex and Grace Phipps • Eve Pritchard • Dr. Jean Francois Pulvenis de Séligny • Jennifer Ranglas • Ron Reff and Barbara Pollack • Ann Regan • The NAVWAR 2028 office • Deborah Jaffey and Jeffrey Roberts • Raquel Rogers • Henry Rosen • Steve Rosen and Jamie Wood • Marcelle and Adam Rossman • Sheryl Rowling • David Rubin • Jeffrey and Suzanne Russell • George and Karen Sachs • Leslie Satz • Jerry Scally, MD/PhD • Lillian Schafer • John Schena • Rene Schenck • Connie Schroeder in memory of Martin Schroeder, Jr. • Ricahrd Scott • Chet Sewell • Bill and Tina Shen • Michael and Nua Shores • Allen and Dixie Shumate • Robert Silbaugh • Shawn and Aurora Silvestri • Lupe Smith • Mr. and Mrs. Jason Specht • Rebecca Spence • Victoria Spilkin • Robert J. Stall, Jr. and Katherine J. Nutting • Nancy Stirling • Shauna Stokes • Jill Stone • David and Jan Stormoen • Cruz Swedelius • Janet and Brian Taylor • Kim and Leigh Thaeler • Mary A. Thiem • Laurel Trujillo and Dennis MacBain • Ginny Unanue • Maureen Underhill • Edward Underwood • Melissa Usher • Roberto and Mary Valdes • Hannah Van Etten • Karen Vandenberg • Adrienne Vargas • Nancy and Bruce Ward • Michael Wasilewski and Stephen Miller • Rosanne and Dean Weiman • Drs. Miles and Leslie Weinberger • Andrew Welch and Anne Thompson-Welch • Jennifer Jackson Werner • Ervin and Laura Wheeler • Francis and Leslie Wiegand • Lisa Willard • Anna Christine Winter • Mr. and Mrs.* C.E. Wylie/C.E. Wylie Construction Company • James and Suzy Yates • Robert and Deborah Young • Thomas M. Young • LeAnna S. Zevely • Will Miller and Anna Ziegler • Anonymous (55)

Enthusiast (\$125 to \$249)

Mary and Dan Abbruzzese • Krishopher Abels • Kathleen Ables • Charles Halligan Adair • Penny Adler • David J. Akers • Barbara Alderson • Mr. and Mrs. Donald Allison • Mr. and Mrs. Richard Allison • Kristen Amicone and Larry Adair • Amazonsmile Foundation • Tad Anderson • Kimberly Apfeld • Loren Archer • Jason Armstrong • Meropi Athanasiou and Don Blair • Vincent Baglin and Aline Bunod • Dr. Steven and Marcia Balch • Michele Baranski • Mary Barry • Catherine and Michael Beamer • Bryan and Lee Bebb • Beverly and Phil Bennett • George and Virginia Berger • Jo A. Berman • Kevin Bertrand • Berumen Family • Amy Blackman • Gordon Boerner • Kay Faulconer Boger, Ed.D • Arthur Boothroyd and Carol Mackersie • Marguerite Borba • Martha and Donald Bozulich • Matthew and Kate Braner • Bob and Maxine Braude • Susan and Don Briggs • Kathryn Brinton • Susan Brooks • Genevieve Buenaflor • Kevin A. Cahill • Karen Caldwell • Vickie Camper • Thomas Cariello • Kimberly Carville • Mary Castagnola • Jeanne Cavanagh • Stephen Celniker in memory of Elsa Renee Celniker • Laura Choate • Drs. Mark and Laura Clapper • Elizabeth Cobbs • Eddie and Gayle Cohen • Cecelia Conover • Dan Cornthwaite and Alexander Dumas • Morgan Crena • Richard and Lynn Cusac • Anthony and Lisa D'Alessio • Helen Babette Davis • Janice P. Davis • Mary Dawe • Keely and Rick Daximillion • Tara and Paul Detchemendy • Marcia and Joseph Diamond • Anthony and Maria DiGregorio • Mary Donnelly • Larry Donofrio • Kevin Donohue • Walter W. Doren • Christina Downey • Jennene Halder • Sylvie Drake Jurras • Bob Duffield and Dan Offner • Janet Dutton • Donna Duvall • Bill Eadie • Paul Edmonson • Douglas William Eisberg • Thor and Michelle Emblem • Karen Erickson • Mark Estes and Beth Wrenn-Estes • Joseph Faletti • Tom Fay and Fabiola Lopez • Jil Feldhausen • Myla Lichtman-Fields • Carmen Figueroa Young • Neil and Judith Finn • Marie Fox and David Nokes • Christiane Frank • Betsy Frank and John Kafka • Terre Frank • Michelle and Richard Fridell • Laura Froelich and Doug Padron • Amy Frost • Anne Fuller and Michael Sakarias • Kim Fuller • Mary Fuson • Louis Galper • David and Traci Gao • Claire Garner • Steve and Janet Gaspari • Kate Gill • Marisa Gilmore • Charles and Nancy Girvin • Robert Glennon • Mark and Anitra Glover • Dorene Goldfinger • Laurie Goldstein • Austin and Jan Gontang • Larry Gonzales • Julie Goren • Janet Gorrie • Herbert J. Green • Craig and Cathrine Greene • Robert Griffin and Margaret Tessier • Daniel Gross • Robert Gross • James Grutkowski • Carole and Bryan Gunner • Howard and Julie Haimsohn • Merrill Haimsohn • Charles and Carole Hair • Adrienne Hakes, Ed.D. • Don and Christine Hall • Jeff Hall • Lynn Hamilton • Helen Hansen • Gloria Hardcastle-Taylor • George D. Hardy • Ann Harris • Angela Hawkins • Georgia Hayashi • Rachel Heald • Georgia Heller • Cindy and Boone Hellmann • Lisa Helmke • Roxane Helstrom • Scott Henderson • Pam Henzie • Nelida Hermosura • Jose Luis Hernandez • Lionel and Janna Hernholm • Stephen Heron • Robert and Brenda Hetherington • Mary Hildebrand • Kent and Linda Hildreth • Ann M. Morgan and Jim Hodgdon • Laura Holcomb • Peter Holmes • Randolph L. Homes • Paul Hrabal • Elissa Huffstetler and Albert Velasquez • Nancy

Enthusiast (\$125 to \$249) *(continued)*

Hughes • Sarah Hunt • Angélica Ibarra • Jane L. Illades • Susan and Charlie Inot • Judy Irwin • Gabrielle M. Ivany • Rob and Liz Jackson • Paul Jacobs • David and Jeannie Janssen • Mary Alice and Carla Johnson Fargo • William and Wendy Johnson • Dr. and Mrs. James Justeson • Dr. Mushrik Kaisey and Maha Hikmat • Ara and Sue Kaloustian • Dan and Jennifer Kaufman • Jeremy Kay • Valerie Kearney • Richard Keenberg • Dedicated Usher • Norman Kenney • Colette Kent • Karla Khan • Nora Khatib • Lucinda King • Tamara Kinsella • Alan and Judith Kiraly • Diana Kirkland • Adrienne Klopach • Michael and Cynthia Kohn • Marsha and Al Korobkin • Ellen Koutsky • Loretta Kramer • Dee and Niki Krutop • Kathleen and Stephan* Kuhn • Paul and Barbara Kukuchek • Elizabeth Lachtman • Marsha and Karl Landgraf • Lynnette Langdon • Susan and James Laslavic • Olga Lemeni • Diana Lemons • Gail and Marty Levin • Sylvia Levinson • Bruce A. Lewis • Jerry Linney • Jesse Lippman • Pam Lipton • Stephen and Carolyn Locke • Kathy Lockridge • Debbie Lockwood • Diana Long • Lorna Longmire Piggee • Giulia Longo • Michelle Longtin • Helga Lupu • Michael Mahaffey • Madeleine Mamaux • Michael Markopoulos • Richard and Averil Marks • Tom Marosz • Laura Marquez • Dorothy Marron • Stephanie Marsh • Wendy Martinez • Elizabeth Marvel • Philip A. Mascari • Sharon Massey • Pamela McArthur • Charlotte McConnell • Seth McCutcheon • Harry and Patty McDean • Katherine McDonald • Kay McElrath and Sue Weir • Paula and Douglas McGraine • Julie McLaughlin • Sean and Gretchen McQuade • Robert Meier • Michele Melden • Rob Melton and Vic Cardello • Jenifer Miller • Paul Miller and Julie Greb • Scott and Grace Miller • Herbert and Paulette Milley • Sheila Mirl • Laura Mitchell • Susan Mitchell • Karen Moreland • Kevin Morris and Jeff Gering • Bernie and Carolyn Morse • Mullen Family • Alo Munizza • Evelyn Murphy • Amy Muzquiz • Jeffrey Allen Nagle • Brent Nelson • Jan and Mark Newmark • Nathan and Deb Northup • Mary Jo Noser • Pete Oakley • Richard and Barbara O'Brien • Debbra O'Connor • Kyomi O'Connor • Tom O'Connor • Melinda Oliver • Megan O'Neill • Michelle Oroschakoff • Oren and Amy Patashnik • Sigrid Pate • Karen Pearson • Janice and Bruce Peetz • Thomas Penfield • Justin Peteris • Frank Petersen • Haydee Pina • Ted and Maryanne Pintar • Jeff Platt • Michael and Roz Plishner • Ira and Joy Plummer • Bill and Mo Popp • Theron and Patricia Preston • Barbara Pribyl • Mr. and Mrs. Merlin Puck • Alex and Eileen Pue • James and Rochelle Putnam • Annette Lau and Richard Rachel • Naomi Ramos • Phil and Pam Reed • Lu Rehling • Sandra Reiners • Reynolds Family • Kathryn K. Richman • Lawrence and Cathy Richman • Pat and Don Powers Ridgway • Rebecca Riley • William Ring • Connie R. Rittichier • John and Johanna Roach • Sen. Alan Robbins • Betty Robles-Leal • Donna Rogers • Michael and Margie Rubin • Sarah Ruggera • Don and Cynthia Rushing • Ted Rutter • Helen Sabo • Luis Salmeron • Carolyn Sanders-Kull • Mitch and Judi Sanzo • James and Ghislaine Schaefer • Marcus Schaer • Miriam Schechter • Bonny Schofield • Richard Schryer and Ann Loree • Elizabeth Schulman • Darren and Dara Schwartz • Tom Selgas and Jocelyne Marshall • Shari Severson • Georgina and Lu Sham • Mindy Shanes • Robert Sheppard and Janis D'Assalenaux • William and Lynn Shotts • Diane Shutt • Darlene Sieben • Sandra Siegel • Darren and Debra Sigal • Jennifer Sigsbee • Katie Smith • William Solomon • Maristela Souza • Derick and Rachael Sparhawk • John and Claudia Spencer • Marsha Spitzer and Mike Nelson • Lani Spund and June Lundstrom • Alan and Eve Stall • Cheryl Standard • Dani Steinberg • Peter and Marina Sterling • Marcia Kern and James Stern • Randall and Colleen Stern • Dr. Craig and Debbie Stevenson • Dennis Stewart • Jonathan and Diane Stockley • Mark and Toni Storer • Debra Stott • Paula Strauss • Amy Strommer • Karen Strouse • Eric Swanson • Nancy Swanson • Diane, Jacob, and Josh Szekeley • Mary Anne Tang • Bonnie Taylor • Arthur Tellez • Judy Terry • Steve Thurston • Julie Tift • Beverley and Timothy Todaro • Stephanie Troncone • Marc and Julierae Trunz • Damion Valletta • Sam Van Mouwerik • Jorge Vasquez • Fran Viertel • Victor and Carrie Vilaplana • Michie D. Vinje • Linda Visnick • Silvana Vollero and Robert Petroski • John Robert Wallace • Anthony Ward • Christopher Warman • Stephen H. Waterman • Corky and Joyce Wharton • Teresa White • Rebecca Wilken • Laura Williams • Jamie and Julie Wills • Greg and Jennifer Wilson • John and Jillian Wilson • Carey Winston • Daniel Wojta • Michael Wolf • Bennett Wright • Joe Zwass • Anonymous (62)

*In memoriam

♥Globe Sustainers: donors who have pledged multiyear gifts

This list is current as of June 4, 2024. We regret any omissions or errors.
Please contact Janet Myott at jmyott@TheOldGlobe.org to make a correction to this list.

Barry Edelstein

Erna Finci Viterbi Artistic Director

ARTISTIC

Kim Heil · Artistic Producer and Head of Casting
Aleksej Aarsaether, Becks Redman · Associate Producers

ARTS ENGAGEMENT

Adena Varner · Director of Arts Engagement
Erika Phillips · Senior Programs Manager
Vietca Do · Access Programs Manager
Randall Eames · Youth Programs Manager
Valeria Vega · Family and Cross-Cultural Programs Manager
Laura Zee · Community Programs Manager
Rachel Catalan, **Mayté Martínez**, **James Pillar**, **Soroya Rowley**, **Gill Sotu** · Arts Engagement Programs Associates
Juiliana Gasso · Arts Engagement Operations Coordinator
Askari Abdul-Muntaqim, **Kayla Adorno**, **Bryan Austin**, **Kayla Bowman**, **Summer Broyles**, **Veronica Burgess**, **Faith Carrion**, **Desirée Clarke**, **Kandace Crystal**, **Lettie De Anda**, **Vanessa Duron**, **Shairi Engle**, **Berto Fernández**, **Gerardo Flores Tonella**, **Alyssa Kane**, **Kimberly King**, **Molly Maslak**, **Jake Millgard**, **Zhieli Monraz**, **Kayla René**, **Tara Ricasa**, **Jassiel Santillán**, **Catherine Hanna Schrock**, **Winnie Sherrod**, **Sierra**, **Chuck Simmons**, **Amira Temple**, **Marcella Torres-Sanchez**, **Scott Tran**, **Miki Vale**, **Ramon Villa**, **Thelma Virata de Castro**, **Eric Weiman** · Teaching Artists

EQUITY, DIVERSITY, INCLUSION, AND ACCESS

Jamila Demby · Director of Equity, Diversity, Inclusion, and Access

FINANCE

Michelle Yeager · Director of Finance
Miranda Osguthorpe · Senior Accountant
Eugene Landsman · Payroll Administrator
Trish Guidi · Accountant
Lisa Sanger-Greshko · Accounts Payable/Payroll Assistant

GENERAL MANAGEMENT

Alexander Orbovich · General Manager
Alexandra Hisserich · Associate General Manager
Jeff Sims · Assistant General Manager
Carolyn Budd · Assistant to the Artistic and Managing Directors
Tim Cole · Receptionist

FACILITIES

Crescent Jakubs · Facilities Director
TJ Miller · Custodial Supervisor
Patrick Aguayo, **Raul Alatorre**, **Violanda Corona**, **Eddie Johnson**, **Milton Johnson**, **Carolina Lopez de Orellana**, **Kevin Ortiz**, **Carlos Perez**, **Victor Quiroz**, **Vicente Ramos**, **Brock Roser**, **Devonte Wallace**, **Ellie Webb** · Building Staff

INFORMATION TECHNOLOGY

Dean Yager · Information Technology Director
Justin Brown · Systems Administrator
Brittany Summers · Information Technology Assistant

FRONT OF HOUSE

Katie Lugo · Front of House Manager
Alex Bezdeka, **Emily Bruning**, **Oliver de Luz**, **Jillian Jones**, **Sashank Kanchustambam**, **Victoria Weller** · House Managers

HELEN EDISON GIFT SHOP

Barbara Behling,
Joey Ramone Ugalde · Gift Shop Supervisors

LADY CAROLYN'S PUB

Patrice Aguayo · Pub Manager
Kimberly Belliard, **Deborah Montes**, **Rashad Williams** · Pub Shift Supervisors
Darlene Barnes, **Martin Carranza**, **Cole Christensen**, **Elizabeth Herrera**, **Shah Kalbassi**, **Ian Lacy**, **James Lyon**, **Lachlan MacDonald**, **Nicholas Pettas**, **Johnny Quiroz**, **Juan Vazquez** · Pub Staff

PUBLIC SAFETY

Mike Orona · Public Safety Manager
Shea Husted · Public Safety Lead
Perla Aguilera, **Joe Lams**, **Janet Larson**, **Megan Mair**, **Danny Mejia**, **Chris Moore**, **Omar Ortega**, **Aisha Parker**, **Dan Steinsouher**, **Andrew Vargas**, **Jose Vizcaino** · Public Safety Team

HUMAN RESOURCES

Sandy Parde · Director of Human Resources
Melissa Becker · Human Resources Generalist
Lorraine Gutierrez · Human Resources Assistant

MARKETING

Dave Henson · Director of Marketing and Communications
Patty Onagan Consulting · Public Relations Director
Mike Hausberg · Associate Director of Communications
Nina Garin · Associate Director of Marketing
Joyelle Cabato · Marketing Manager
Chanel Cook · Digital and Print Publications Designer
Rita Corona · Communications Associate
Hotaru Morita · Marketing Database Analyst
Stephanie Ochoa · Public Relations Associate
Katie Rodriguez · Marketing Assistant

SUBSCRIPTION SALES

Scott Cooke · Subscription Sales Manager
Arthur Faro, **Janet Kavin**, **Ken Seper**, **Grant Walpole** · Subscription Sales Representatives

TICKET SERVICES

Brianne Siegel · Director of Ticket Services
Cynthia Navarro · Assistant Director of Ticket Services
Junior Denton, **Kathy Fineman** · Lead Ticket Services Representatives
Matt Pequeno · Group Sales Manager/Lead Ticket Services Representative
Manuel Aguilar, **Mio Rose Aldana**, **Carmen Amon**, **Kari Archer**, **Monjololuwa Awokoya**, **Tyler Blevins**, **Angel Cruz**, **Kelsey Gonzalez**, **Caroline Hyatt**, **Melyssa Mason**, **Jessica Pressman**, **Bao Tran** · Ticket Services Representatives

NEW PLAYS AND DRAMATURGY

Danielle Mages Amato · Director of New Plays and Dramaturgy
Sonia Desai · Literary Associate

PHILANTHROPY

Beth Brenner · Interim Director of Philanthropy
Bridget Cantu Wear · Deputy Director of Philanthropy
Anne Myers · Associate Director of Philanthropy, Major Gifts
Doug Oliphant · Associate Director of Philanthropy, Annual Giving and Operations
Jes Wade · Associate Director of Philanthropy
Janet Myott · Philanthropy Administrator
Katie Walsh · Donor Stewardship Coordinator
Dillon Hoban · Annual Giving Coordinator
Caren Dufour · Philanthropy Assistant
Kassi Tompkins Gray · Events Director
Jerilyn Hammerstrom · Donor Stewardship and Special Events
Sara Stavros · Events Specialist
Kaya Ortega · Institutional Giving Associate

DONOR SERVICES

Corinne Bagnol, **Adriane Carneiro**, **Jerilyn Hammerstrom**, **Felicita Johnson**, **Robert Lang**, **Barbara Lekes**, **Bridget Murphy**, **David Owen**, **Stephanie Reed**, **Barry Rose**, **Frank Kensaku Saragosa**, **Sara Stavros**, **Vanessa Vargas** · Suite Concierges

PRODUCTION

Robert Drake · Senior Producer
Benjamin Thoron · Production Manager
Lella Knox · Associate Production Manager and Production Stage Manager
Debra Pratt Ballard · Producing Associate
Ron Cooling · Company Manager
David McMaines · Assistant Company Manager
Kevin Sakrekoff · Production Office Coordinator

TECHNICAL

Joe Powell · Technical Director
Todd Piedad, **Lucas Skoug** · Assistant Technical Directors
Eileen McCann · Charge Scenic Artist
Audrey Casteris · Resident Design Assistant
Diana Rendon · Scenery Office Coordinator
Gillian Kelleher · Head Shop Carpenter
Matt Giebe · Head Shop Carpenter, LDF
Brandon Resenbeck · Stage Carpenter/Head Rigger, OGT
Jason Chohon · Charge Carpenter, SHW
Payton Balsbaugh, **Chris Bridges**, **Keri Ciesielski**, **Evan Gove**, **Eddie Hernandez**, **Sloan Holly**, **Chad Labourdette**, **Marcus Laskey**, **Michael Lovett**, **Hugo Mazariego**, **Frank Munoz**, **Michael Przybylek**, **James Reisdorfer**, **Albert Ruidoux**, **James Seiveno**, **Blake Shoemaker**, **William Slaybaugh**, **Jazen Sveum**, **Molly Whittaker**, **Matthew Worden** · Carpenters
W. Adam Bernard · Lead Scenic Artist
Jessica Amador, **Sami Leon**, **Hannah Murdoch**, **Archi Rozas**, **Brenda Salamone** · Scenic Artists

Timothy J. Shields

Audrey S. Geisel Managing Director

COSTUMES

Barb Hicks · Costume Director
Charlotte Devaux · Interim Costume Director/Resident Design Associate
Anne Stoup · Assistant to the Costume Director
Katie Knox · Design Assistant/Shopper
Natalie Barshov, **Katie Paulsen** · Design Assistants
Sara Feldman · Costume Assistant
Erin Cass, **Su-Lin Chen**, **Elena Ham**, **Marsha Kuligowski**, **Leslie Malitz**, **Kathie Taylor** · Drapers
Laura Dillemath-Kozak, **Allison McCann**, **Susan Sachs**, **Abigail Zielke** · Assistant Cutters
Mary Jill Anderson · Assistant Cutter/Stitcher
Ashley Bowen-Piscopo, **Anna Campbell**, **Bonnie Cinnin**, **Yangchen Dolkar**, **Nunzia Pecoraro**, **Heather Premo**, **Spencer Tuhscher-Hart**, **Veronica von Borstel** · Stitchers
Kristin Womble · Craft Supervisor/Dyer/Painter
Sharon Granier, **Christian Woods** · Lead Craft Artisans
Stephanie Parker, **Sadie Rothenberg** · Craft Artisans
Megan Woodley · Wig and Makeup Supervisor
Carissa Ohm · Assistant Wig and Makeup Supervisor
Jazmine Choi, **Colin Grice** · Wig Assistants
Beth Merriman · Wardrobe Supervisor
Kelly Marie Collett-Sarmiento · Wardrobe Crew Lead, OGT
Maggie Allen · Wardrobe Swing, OGT
Ruby Hays · Wardrobe Crew Lead, SHW
Rue Jarrett · Wig/Wardrobe Run Crew, SHW
Grace Wong · Wardrobe Run Crew, SHW
Maggie Allen · Wardrobe Swing, SHW
Debbie Callahan · Wardrobe Crew Lead, LDF
Stephanie Castro, **Teresa Jove** · Wig Run Crew, LDF
Max Callahan, **Terrie Cassidy**, **Jacob Cooper**, **Natalia Darwish**, **Lisa Fang**, **Samuel Joon Fernandez**, **Keola Nii**, **Caprice Shirley** · Wardrobe Run Crew, LDF
Anna Campbell · Wardrobe Swing, LDF

PROPERTIES

David Buess · Properties Director
Kayleb Kirby, **Carolina Lopez** · Assistant Properties Directors
Jeff Rockey · Supervising Lead Properties Artisan
Kevin Hoffman · Lead Properties Artisan
Ryan Grant, **Stephanie Kwik**, **Trish Rutter** · Properties Artisans
James Ramirez · Properties Head, OGT
Richard Rossi · Stage and Properties Head, SHW
Val Philyav · Properties Head, LDF
Kevin Orlof · Automation Operator
Cain Hause, **Isabella Horie**, **Ryan Main**, **Marie Mathero** · Properties Run Crew
Kendell Niteop · Properties Run Crew Swing

LIGHTING

Stevie Agnew · Lighting Director
Stephanie Lasater · Assistant Lighting Director
Deanna Threthewey · Lighting Assistant
Ryan Osborn · Head Electrician, OGT
Jessica Dean · Head Electrician, SHW
Ashley McFall · Head Electrician, LDF
Helen Strickland, **Robert Thoman** · Followspot Operators
Ugochukwu Akabike, **Willow Chan**, **Amy Crescimanno**, **James Doe**, **Jasmin Guldner**, **Amber Montoya**, **Sandra Navarro**, **Aaron Pavlica**, **Jenner Price**, **Evan Rayder**, **Helen Strickland**, **Daniel Swanson**, **Robert Thoman**, **Jillian Trelease** · Electricians
Blake Dunn, **Logan Little** · Rigging Electricians

SOUND

Erin Paige-Bhamrah · Sound Director
Evan Eason · Assistant Sound Director
Jennifer Lopez · Head Sound Technician, OGT
Matt Lescault-Wood · Head Sound Technician, SHW
Brandon Ali Boomizad · Head Sound Technician, LDF
Marilyn Do · Deck Audio, OGT
Chloe Lias, **Aiko Whitmore** · Deck Audio, LDF
Camille Howe · Audio Swing
Aaron DeMuth, **Phillip Murphy**, **Tanner Osborne**, **David Westfall** · Sound Technicians

PROFESSIONAL TRAINING

Jesse Perez · Director of Professional Training
Nicole Ries · Program Coordinator
Danielle Mages Amato, **Ray Chambers**, **Gerhard Gessner**, **Ka'imi Kuoha**, **Scott Ripley**, **Jersten Seraile**, **Emmelyn Thayer**, **Eileen Teroberman**, **James Vásquez** · M.F.A. Faculty
Jacob Bruce, **Corey Johnston**, **Dana McNeal**, **Nate Parde**, **Nicole Ries**, **Robin Sanford Roberts** · M.F.A. Production Staff
Jack O'Brien · Artistic Director Emeritus
Craig Noel · Founding Director

OGT = Old Globe Theatre; SHW = Sheryl and Harvey White Theatre; LDF = Lowell Davies Festival Theatre