

performances

MAGAZINE

THE  LD GLOBE

SEPTEMBER - OCTOBER 2022



**COME FALL
IN LOVE**
THE DDLJ MUSICAL



Welcome to The Old Globe and this production of Come Fall in Love – The DDLJ Musical. Our goal is to serve all of San Diego and beyond through the art of theatre. Below are the mission and values that drive our work. We thank you for being a crucial part of what we do.

MISSION STATEMENT

The mission of The Old Globe is to preserve, strengthen, and advance American theatre by: creating theatrical experiences of the highest professional standards; producing and presenting works of exceptional merit, designed to reach current and future audiences; ensuring diversity and balance in programming; providing an environment for the growth and education of theatre professionals, audiences, and the community at large.

STATEMENT OF VALUES

The Old Globe believes that theatre matters. Our commitment is to make it matter to more people.

The values that shape this commitment are:

TRANSFORMATION

Theatre cultivates imagination and empathy, enriching our humanity and connecting us to each other by bringing us entertaining experiences, new ideas, and a wide range of stories told from many perspectives.

INCLUSION

The communities of San Diego, in their diversity and their commonality, are welcome and reflected at the Globe. Access for all to our stages and programs expands when we engage audiences in many ways and in many places.

EXCELLENCE

Our dedication to creating exceptional work demands a high standard of achievement in everything we do, on and off the stage.

STABILITY

Our priority every day is to steward a vital, nurturing, and financially secure institution that will thrive for generations.

IMPACT

Our prominence nationally and locally brings with it a responsibility to listen, collaborate, and act with integrity in order to serve.

The Old Globe has embarked on a series of steps to intensify and accelerate necessary change at all levels of our institution. Learn more about this work, including our Social Justice Roadmap, at www.TheOldGlobe.org/Roadmap.

The Theodor and Audrey Geisel Fund provides leadership support for The Old Globe's year-round activities.

BOARD OF DIRECTORS

Evelyn Olson Lamden†
CHAIR

Ann Davies†
IMMEDIATE PAST CHAIR

Paula Powers†
SECRETARY

Anthony S. Thornley†
TREASURER

DIRECTORS	Jennifer Greenfield	Karen L. Sedgwick†	HONORARY	EMERITUS
Jules Arthur†	George C. Guerra†	Jean Shekhter	DIRECTORS	DIRECTORS
Terry Atkinson†	Dirk Harris	Timothy J. Shields	Mrs. Richard C. Adams*	Garet B. Clark
Stephanie R. Bulger, Ph.D.	Nishma Held	Karen Tanz	Clair Burgener*	J. Dallas Clark*
Eleanor Y. Charlton	Susan Hoehn	Michael Taylor	Mrs. John H. Fox*	Bea Epstein*
Nicole A. Clay†*	Daphne H. Jameson	Rhona Thompson	Audrey S. Geisel*	Sally Furay, R.S.C.J. **
Donald L. Cohn†*	Peter Landin	Christine Roberts	Paul Harter*	Kathryn Hattox **
Ellise Coit	Sheila Lipinsky	Trimble	Gordon Luce*	Bernard Lipinsky*
Elaine Bennett	Keven Lippert	Evelyn Mack Truitt	Dolly Poet*	Delza Martin*
Darwin†*	Judy McMorrow	Debra Turner	Deborah Szekeley	Conrad Prebys*
George S. Davis	Monica Medina	Pamela J. Wagner	Hon. Pete Wilson	Darlene Marcos Shiley
Mark Delfino†	Ryan K. Nelson	Reneé Wailes		Patsy Shumway
Silvija Devine	Noelle Norton, Ph.D.	Noelle Norton, Ph.D.		Harvey P. White†
Barry Edelstein	David Jay Ohanian	Sheryl White†*		Carolyn Yorston- Wellcome*
Pamela A. Farr†	Deirdra Price, Ph.D.	Margarita Wilkinson		
Robert Foxworth	Sandra Redman	Karin Winner†		
Harold W. Fuson Jr.†*	Sue Sanderson†	Vicki L. Zeiger†*		

†Executive Committee member

*Past Chair

*In memoriam

RESIDENT ARTISTS

Patricia McGregor	David Israel Reynoso	Delicia Turner Sonnenberg	James Vásquez
-------------------	----------------------	---------------------------	---------------

COMMISSIONED ARTISTS

Ngozi Anyanwu	Jessica Hilt	Johanna McKeon	Tori Sampson
Chad Beckim	Dea Hurston	Jonathon Mello	Delicia Turner Sonnenberg
Inda Craig-Galvan	Justin Levine	Tony Meneses	Miki Vale
Thelma Virata de Castro	Melinda Lopez	Liza Jessie Peterson	James Vásquez
Justin Emeka	Donja R. Love	Mansa Ra	Whitney White
Nathan Englander	Mona Mansour	Heather Raffo	Craig Wright
Fiasco Theatre	Laura Marks	Steve Rosen and	Karen Zacarias
José Cruz Gonzáles	Patricia McGregor	Gordon Greenberg	

ASSOCIATE ARTISTS

In recognition of their unique contribution to the growth of The Old Globe and their special talent, we take great pride and pleasure in acknowledging as Associate Artists the following individuals who have repeatedly demonstrated, by their active presence on our stages and in our shops, that wherever else they may work, they remain the heart and soul of the Globe.

William Anton	Ralph Funicello	John McLain	David F. Segal
Gregg Barnes	Lillian Garrett-Groag	Jonathan McMurtry*	Richard Seger*
Jacqueline Brookes*	Harry Groener	Stephen Metcalfe	Diane Sinor*
Lewis Brown*	A.R. Gurney*	Robert Morgan	Don Sparks
Victor Buono*	Joseph Hardy	Patrick Page	David Ogden Stiers*
Wayland Capwell*	Mark Harelik	Ellis Rabb*	Conrad Susa*
Kandis Chappell	Bob James	Steve Rankin	Deborah Taylor
Eric Christmas*	Charles Janasz	William Roesch*	Irene Tedrow*
Patricia Conolly	Peggy Kellner*	Robin Pearson Rose	Sada Thompson*
George Deloy	Tom Lacy*	Marion Ross	Paxton Whitehead
Tim Donoghue	Diana Maddox	Steven Rubin	James Winker
Richard Easton*	Nicholas Martin*	Ken Ruta	Robert Wojewodski
Tovah Feldshuh	Dakin Matthews	Douglas W. Schmidt	G. Wood*
Monique Fowler	Deborah May	Seret Scott	
Robert Foxworth	Katherine McGrath*	Richard Seer	

*In memoriam

FROM BARRY

Today's world premiere production, *Come Fall in Love – The DDLJ Musical*, graces our stage just as The Old Globe reaches a milestone in our distinguished history of making new musicals. *Almost Famous*, which played here in 2019, is about to open on Broadway and become the Globe's 25th show to do so. We are a local institution first, bringing great theatre to the people of San Diego. But it's nice to revel now and then in the glitter and glamor of our national prominence.

And tonight we become an international theatre. *Come Fall in Love* is many superb things, but above all it's a collaboration between India and the U.S., a fusion of Bollywood and Broadway. It's a bridge connecting Mumbai to San Diego, and a meeting place for two beautiful and rich cultures. It's the biggest show the Globe has ever undertaken, and it opens this theatre to a world beyond the seas, and to artists and ideas whose presence here moves us, broadens us, and honors us.

India is a long way from San Diego, and while the South Asian population is one of the fastest-growing in Southern California, that country of 1.4 billion is unfamiliar to many Americans. Bollywood, one of the greatest film cultures in the world, produces about 1,000 films every year, and *DDLJ* (the acronymic title for the megahit film on which tonight's show is based) is a movie that has no parallel in American culture: a blockbuster entertainment that's revered and cherished not only for its own countless delights but also as a kind of cultural talisman, a groundbreaking exploration of Indian identity that speaks across the generations as it delivers a gentle and sweet story of star-crossed love, family, and tradition. And music. And dance.

It's all that onstage, too. But live and in front of us, *DDLJ* works in new and different ways. Its Indian expat family is in the U.S. now, not in the U.K. as in the film. The American immigrant experience, always laced with the struggle between tradition and assimilation, shifts the story's center of gravity, as does the musical's focus on Simran, the heroine, who here has a degree of agency that her movie-house incarnation doesn't always. And *Come Fall in Love's* songs lift *DDLJ* to another dimension. Musical numbers in the theatre have a narrative function that's unlike what songs do in the wild spectaculars of Bollywood. That, for me, is a particular triumph of this film-to-stage adaptation: just as it melds India and America, so it combines two related but distinct modes of musical storytelling to make a third thing, fresh and unique. The sound of this musical is sui generis and special.

Come Fall in Love is directed here by Aditya Chopra, the writer/director of *DDLJ*. As he revisits this story that has so defined his artistic and professional lives, he reimagines it for a new audience and a new generation, and he renews its power to beguile. But he does something else that we at the Globe find extraordinary and galvanizing, especially in the context of our commitments to represent more, and more diverse, cultures on our stages. Adi places India center stage in the American theatre, where it's rarely been before, and the Globe is grateful for the chance to embody our core values through this magical musical.

Adi is a titan of global cinema, one of the most impactful storytellers at work anywhere in world. It dazzles me that he's making his stage debut at the Globe, joining the ranks of the great American practitioners of theatre art who have worked here. Adi has assembled a team of collaborators that is equally dazzling. From his Bollywood rolodex, he called Shruti Merchant, a giant in Bollywood choreography; Vishal Dadlani and Sheykh Ravjani, songwriters of Lennon-McCartney stature in India; and Akhila Krishnan, a major international video artist. Adi then connected with the Globe and our partner, the visionary producer Adam Zotovich, to recruit a murderers' row of Broadway talents. Nell Benjamin, one of the most exciting writers on Broadway, translates *DDLJ* to America with her glorious comic sensibility, profound intelligence, and linguistic deftness. Choreographer Rob Ashford is a legendary talent whose whimsical sensibility has changed how we think about dance on Broadway. David Holcenberg, who recently brought the music of Michael Jackson to Broadway, knows an awful lot about how to meld the sounds of pop and theatre. The visual designers in every discipline are Tony Award regulars (and among them are three Globe regulars we're thrilled to welcome back: Derek McLane, Linda Cho, and Japhy Weideman). The work this constellation of artists brings to the Globe is at the very highest level of achievement. As you're about to discover, the cast of the show is also topflight, the very best of two countries.

Come Fall in Love charts new territory for the Globe. We're happy about it, and grateful for it.

Thanks for coming. Enjoy the show.

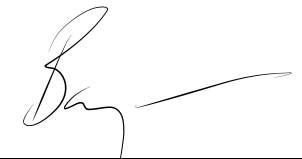

Any feedback on tonight's show or any of the Globe's work? Email Barry at HiBarry@TheOldGlobe.org and he'll get back to you!

Barry Edelstein
ERNA FINCI VITERBI ARTISTIC DIRECTOR

Timothy J. Shields
AUDREY S. GEISEL MANAGING DIRECTOR

in association with Yash Raj Films

PRESENTS

COME FALL IN LOVE

THE DDLJ MUSICAL

BOOK AND LYRICS BY **NELL BENJAMIN** MUSIC BY **VISHAL DADLANI**
SHEYKHAR RAVJIANI

Derek McLane SCENIC DESIGN **Linda Cho** COSTUME DESIGN **Japhy Weideman** LIGHTING DESIGN **Jessica Paz** SOUND DESIGN **Akhila Krishnan** PROJECTION DESIGN

Ted Arthur MUSIC DIRECTOR AND ADDITIONAL ARRANGEMENTS **Stephen Spósito** ASSOCIATE DIRECTOR **Charlie Williams** ASSOCIATE CHOREOGRAPHY **Billy Jay Stein** MUSIC PRODUCTION AND ADDITIONAL ORCHESTRATIONS

Stewart/Whitley CASTING **Anjee Nero** PRODUCTION STAGE MANAGER

MUSIC SUPERVISION, ORCHESTRATIONS, AND ARRANGEMENTS

DAVID HOLCENBERG

ASSOCIATE CHOREOGRAPHY - INDIAN DANCES

SHRUTI MERCHANT

CHOREOGRAPHY BY

ROB ASHFORD

DIRECTED BY

ADITYA CHOPRA

Donald and Darlene Shiley Stage
Old Globe Theatre
Conrad Prebys Theatre Center

September 1 – October 16, 2022

CAST
(in alphabetical order)

ROG Austin Colby*
BALDEV Irvine Iqbal*
COOKIE Hannah Jewel Kohn*
ROGER MANDEL, SR. Jeremy Kushnier*
MINKY Kate Loprest*
BEN Juice Mackins*
SIMRAN Shoba Narayan*
LAJJO Rupal Pujara*
KULJIT Kinshuk Sen*
AJIT Vishal Vaidya*

ENSEMBLE Amita Batra*, Neha Dharmapuram*, Rohit Gijare*, Marc Heitzman*,
Usman Ali Ishaq*, Nika Lindsay*, Ilda Mason*, Caleb Mathura*, Meher Mistry*,
Shannon Mullen*, Shahil Patel, Zain Patel*, Becca Petersen*, Hannah Schreer*, Jack Sippel*,
Michael Starr*, Sonya Venugopal*

SWINGS Tiffany Engen*, Bhumit Patel, Geatali Tampy*

UNDERSTUDIES for Roger Mandel, Sr., Ben – Marc Heitzman*;
for Kuljit, Ajit – Usman Ali Ishaq*; for Lajjo – Meher Mistry*; for Minky –
Shannon Mullen*; for Cookie – Becca Petersen*; for Rog – Michael Starr*;
for Simran – Sonya Venugopal*; for Baldev – Vishal Vaidya*

Production Stage Manager Anjee Nero*
Assistant Stage Manager Amanda Salmons*
Assistant Stage Manager Kendra Stockton*

There will be one 15-minute intermission.

PRODUCTION STAFF

Shruti Venkatraman Associate Producer	Charles G. LaPointe Hair and Wig Design	Mahira Kakkar Language and Dialect Coach
Hiten Shah Assistant Choreography	Michael Gacetta Associate Music Director	Erica Hemminger Associate Scenic Design
Anthony Dibernardo Assistant Scenic Design	Eileen McCann Assistant Scenic Design	Herin Kaputkin Associate Costume Design
Charlotte Devaux Associate Costume Design	Ken Wills Associate Lighting Design	Shelby Thach Assistant Lighting Design
Jeremy Goldenberg Moving Light Programmer	Megan Culley Assistant Sound Design	Lucy Ockenden Associate Projection Design and Programmer
Vishal Sharma Projection Programmer	Georgia Clegg, Lawrence Watson Projection Animation	Maximilien Spielbichler, Iain Syme Projection System Design
Erin Teachman Assistant Projection Design	Lincoln Hall Projection Engineer	Loren Skora Assistant Hair and Wig Design
Billy Jay Stein Electronic Music Design	Hummingbird Humanity DEI Consultant	Sashank Kanchustambam Script Assistant
Brooke Trumm Music Assistant	Daniella Berman, Via Greene, Angela Park Stage Management Interns	Tiffany Engen* Dance Captain
Rohit Gijare* Assistant Dance Captain		

*Member of Actors' Equity Association, the union of Professional Actors and Stage Managers in the United States.

Si desea una sinopsis de esta obra en Español o en Inglés, favor de pedírsela al acomodador que le entregó este programa.
If you would like a synopsis of this production in English or Spanish, please request it from an usher.

FROM SCREEN



TO STAGE

Associate choreographer Shruti Merchant joins composers Vishal Dadlani and Sheykh Ravjiani (popularly known as Vishal and Sheykh) to discuss bringing the beloved Indian film *Dilwale Dulhania Le Jayenge* (*DDLJ*) to life in a whole new way.

What are your memories of the original film? What drew you to this project?

Shruti Merchant: The film released in 1995, and as an 11-year-old girl, I have a vivid memory of my parents bringing home an autographed *DDLJ* clock, which they had won while watching the film among hundreds of people in a cinema hall. *DDLJ* is not just a film, it's an experience. The amazing chemistry between Raj and Simran, the picturesque Euro trip with friends (no parents invited), the classic melodies and tunes that bridged the emotions and iconic dialogues—those are a few memories that make it a timeless classic that you want to keep watching again and again. Bringing India's national film, an epic love story, to the stage is a once-in-a-lifetime opportunity that I would never want to miss.

Vishal and Sheykh: *DDLJ* is not so much just a film, it's more a modern cultural standpoint in India. This is a story that has defined romance for more than just one generation of Indians. We're excited by the opportunity to tell the same story in an entirely new language and idiom, with entirely new music, to an almost entirely new audience. The idea is not to translate the film, but to craft an even more inclusive, global retelling that brings us all together in the commonality of human emotion.

Shruti, you've choreographed for both film and theatre. What are the differences between the two media? Is there one you prefer?

SM: The main difference is the relationship between the artists and the audience. Films are about moving images, theatre is about moving emotions. However, both offer

story told in a dramatic form, and that's what I love the most: telling stories through music and movement. The majority of my work is in theatre, but I enjoy seeing it through the camera too at times.

Vishal and Sheykh, is this your first theatrical musical? How is the process different from working on a film?

VS: Yes, this is our first theatrical musical, and it really is an entirely different world from the 75 films and 350 songs we've composed. When we work on a film, we go from script to idea to recording to finished product. Here, everything breathes. The music is alive. It changes form, almost as if the story is composing or arranging it to suit each character and each scene. We're really enjoying the collaborative nature of how everything, from each line of dialogue to the movement and choreography, affects the way a song is constructed. Working with all of that as it grows is something we are loving thoroughly and learning a lot from.

What would you like an American audience to take away from this piece?

VS: That at our cores, there is no difference between people, cultures, or generations that can't be overcome by love. That love makes us stronger, brings people together, and sometimes brings the world to India and India to the world.

SM: I would want our audiences to come and celebrate a love story of two cultures. Come and experience a love story of two worlds. Come fall in love! ■

A BRIEF HISTORY OF *DDLJ*

By Sonia Desai

Come Fall in Love is a theatrical musical adaptation of the incredibly popular Bollywood film *Dilwale Dulhania Le Jayenge* (often shortened to *DDLJ*), which was released in 1995. The film was written and directed by Aditya Chopra and stars two of the most beloved Bollywood actors, Shah Rukh Khan and Kajol. Though this film was Chopra's first film, it is now the longest-running Hindi film of all time, as theatres across the world continue to play the fan favorite—the Maratha Mandir cinema in Mumbai has been showing the film for over 25 years. It is also one of the most influential Bollywood movies of all time.

DDLJ was one of the first mainstream Bollywood films to delve into the community of the Indian diaspora and place it at the center of the story. The film explores the anxieties in the diaspora community of losing the connection to home and culture. It brings up ideas of individual desire versus familial obligations, and the continuation of traditional Indian values in the diaspora community. In an unusual move, *DDLJ* said that these things were actually compatible, that being raised outside of India did not mean a loss of Indian culture and values. It also said that there was a world where family obligations and individual desire could live together, rather than one being to the detriment of the other. In the film, the male lead, played by Shah Rukh Khan, says, "I am a Hindustani," a label that transcends space to indicate something deeper than physical location or citizenship. While the children of the diaspora are seen as embracing the idea of a hybrid culture, there are certain things that are never in question, such as respect, tradition, and duty. *DDLJ* gave a voice to the sprawling non-resident Indian (NRI) community and its desire to hold on to traditional Indian values in new and distant locations.



WHAT IS AN NRI?



A non-resident Indian, or NRI, is a person of Indian descent who is living outside the country of India. Specifically, the Indian government uses this term to identify Indian citizens who do not live in the country for tax and property reasons. More colloquially, it has been used to provide a shorthand for the connection that the members of the Indian diaspora have to the country and culture. As we see in *Come Fall in Love*, this relationship is often emotional. For those who have left India, their status as NRIs can be a reminder of what they've left behind and what they are missing. But it is also a promise of welcome when they return, a promise that, though they may be far away, they have a place waiting for them in India.

SNEAKING OUT FOR A BURGER WITH MY INDIAN DAD

BY SHAILA KAPOOR

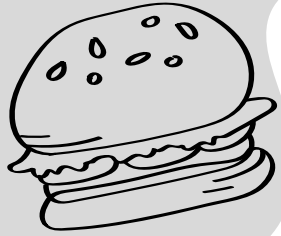

I am an “ABCD”—an “American-Born Confused Desi.” It is a label that has followed me throughout my life, one derisively applied to those of us born in America to Indian parents.

The term conveys that all of us who are American-born have no understanding of what it means to truly be Indian, or Desi. It used to make me feel inferior, that designation. It was not until adulthood that I began to embrace the label. I was in fact born in America. And yes, I am confused.

What did this ABCD expect out of life? As a child, in small-town Weatherford, Texas, where Wranglers and steak are cultural staples, I assumed that my friends would view me as White, as American, because that was how I saw myself, despite my mother’s saris and Indian curries. When I looked in a mirror, I saw the black, thick hair and the brown tinge to my skin magically disappear. As a teenager, I wanted a mother and father who attended high school football games. As a young adult, I dreamed of walking down the aisle in a white wedding dress toward a faceless, but Caucasian, American man.

I carried these expectations, but not a single one was ever fulfilled. Instead, my hair and skin color became more apparent, my mother’s saris became my own, and I sometimes watch football with my Indian husband. I am part of a generation that lives within the hyphen. We are American, born to immigrant parents. We are the first in our families to attend college in America. We fall in love, celebrate holidays, tend to sick parents, and endure loss just like any American family. But our experiences are intertwined with the presence of another culture and its expectations and a push and pull of both of those cultures, neither of which we can fully absorb.

When I was a teenager, several of our relatives from India came to visit for a few weeks. It was the first time any of my mother’s siblings had come to America and, therefore, especially significant. My mother had every meal organized, the house was spotless, sightseeing and weekend road trips were all arranged.

My mother had been a strict vegetarian when she lived in India. So we were to be vegetarian the entire time our Indian relatives visited us.

It was hard for Texans in the early ’80s to understand or relate to anyone who didn’t eat steak or hamburgers. Eventually, my mother forced herself to eat meat so that I would grow up eating it. But she had never mentioned her decision to her parents or siblings back home.

Our visiting family had no idea we ate meat, and I was strictly warned not to give it away. No mention of eggs by accident, no discussion of turkey sandwiches that I sometimes ate for lunch, or my favorite chicken enchiladas. My mother had planned

all kinds of Indian delicacies—there were special daals, stuffed vegetables, curries, homemade yogurt, rotis, amazing desserts.

One Saturday evening, a few weeks into the visit, my mother sent me and my father to the grocery store to pick up some items before dinner. “Don’t be too long,” she warned as we walked out to the garage.

We sat in the car, both of us enjoying the silence after weeks of entertaining. The planning, the late nights, the weeks of altered home life had been intense. We were weary. I admitted to it first. “I’m really tired of all the Indian food.” My father smiled knowingly before replying. “What do you think? Want to go to Braum’s and get a hamburger?”

My father lost his parents when he was 15, after which he and his three other siblings supported themselves in dire circumstances. Somewhere along the way he left religion and found a way to go to medical school. In America, he drank coffee instead of the prescribed tea of his culture.

After I was born, there was a miniature tree for Christmas, costumes for Halloween, swimsuits in the summer.

I wonder if his journey made him understand that I could not possibly grow up as his mother, sister, and even his wife had. That I too would have to have different ways, different traditions, a different definition of culture. Maybe he wanted to show me that it was okay. Maybe there was a part of him that could relate.

We hardly ever went to Braum’s, a popular burger place in town, the epitome of American food. We didn’t really eat hamburgers. In fact, fast food was not a concept my parents condoned. But I think my father and I needed some time away, some time together, and something profoundly *not* Indian that day.

“Really? What will Mom say?”

“Never mind what she will say. We won’t tell her.”

He parked in the restaurant lot and we walked in, his arm around my waist. Once inside, we paused at the counter to regard the menu, finally choosing for one another what each would like.

We sat at a corner booth by the window, both of us with our hamburgers and an order of fries between us. Those first few bites were the best, tasting of conspiracy and America. We laughed together at our small deceit. We couldn’t afford to stay too long. Already the sun was beginning to set and my mother was sure to get suspicious. But it was just enough of a break. Our minds were free once again, each of us feeling as if we had done it for the other. We walked out holding hands, bound in solidarity, still in disbelief about what we had just done.

It was completely dark now, and we rushed to the store to get the items my mother had sent us for and to get home. I heard my father laugh out loud as he opened the car door for me. In a near whisper, he said, “You’re American. Why not?” ■

Excerpted from “Sneaking Out for a Burger with My Indian Dad,” published in The New York Times on June 28, 2019. Shaila Kapoor (www.shailawrites.com) writes about family, identity, and culture and is working on a memoir that explores these themes.

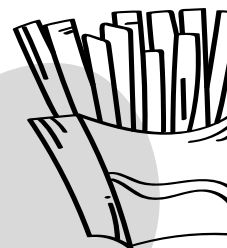
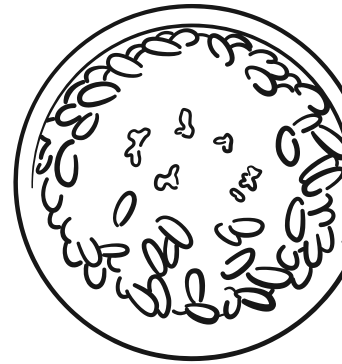

**AMITA BATRA**

(Ensemble) Dance: Sita in Amit Patel and Ishika Seth's *Unearthed: Untold Stories of the Ramayana*, dancer/choreographer for *Inertia* at Martha Graham Theater funded by Eryc Taylor Dance's

NCG Grant, choreographer for NY Black Arts Festival's *Aladdin*, dancer/choreographer for NBCUniversal's Outfest. Sketch comedy: writer/performer/director/producer for Unbound NYC, Nina in UCB SAAF's *Diversity Sketches*. Other: 737 engineer (Boeing), founder/director of *Boundless by Amita*. Education: B.S. in Mechanical Engineering from University of Texas at Austin, contemporary dance training under English National Ballet's Kerri Nicholls at University of Malta, Kathak training at Shivangini Academy of Performing Arts in Houston. amita@boundlessbyamita.com, @amitabatra on Instagram.

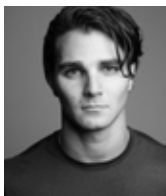
**AUSTIN COLBY**

(Rog) (he/him/his) The Old Globe debut. Off Broadway: *Jersey Boys*. National tours: Disney's *Frozen*, *The Sound of Music*. Regional: *West Side Story* (Signature Theatre), *Smokey Joe's Cafe* (Arena Stage),

South Pacific (Drury Lane). Education: Bachelor of Music, Theatre Minor from James Madison University. @austin_colby.

**NEHA DHARMAPURAM**

(Ensemble) Singing: *Carnatic* (Guru Parampara School of Arts). Dance: *Kuchipudi* (Guru Parampara School of Arts), *Bollywood* (Blue Flame Productions). Other: Pinkvilla

television host, "Padutha Theeyaga" semifinalist, GoDaddy content strategist intern. Education: M.S. in Marketing Intelligence from Fordham University, B.S. in Marketing from The University of Texas at Dallas. @neha.dharma on TikTok, Instagram.

**TIFFANY ENGEN**

(Swing) (she/her) Broadway/Off Broadway/Tour/Vegas: Lauren in *Kinky Boots*, Serena in *Legally Blonde*, Regina in *Rock of Ages*, *Clueless*, world premiere of *Surf The Musical*. Film/Television:

Noreen in *Hairspray*, *Drop Dead Gorgeous*,

"Smash," "Raising Hope," "Hart of Dixie," Marvel's "Runaways," "Katy Keene," "FBI." Directing/Choreography team: Cirque, Ringling Brothers, Norwegian Cruise Line, Hulu, CW, major recording artists, digital series, commercials, music videos, theatre. tiffanyeng.com, @tifnedooda.

**ROHIT GIJARE**

(Ensemble) Theatre/live: *Bollywood Boulevard* (Lincoln Center, Wolf Trap, NJPAC, Longwood Gardens), *Mystic India* (global tour), *Diwali at Times Square* with Terence Lewis

(NYC), NBA halftime show (Philadelphia 76ers), IIFA Awards (Tampa Bay). Film/television: "So You Think You Can Dance" season 4 (as assistant choreographer), "Dance India Dance" (second runner-up). Video: choreographer for Vidya Vox's "Ambarsariya," Param Singh's "Yaad Karoge." rohitgijare.com, @rohitgijare on Instagram.

**MARC HEITZMAN**

(Ensemble) Broadway: dance captain in *Bandstand*, Plato/Macavity in *Cats*. Off Broadway/Regional: *Standard Time* (The Duke), *When Change Comes* (MSDT), *High Button Shoes* (NY

City Center), *Bandstand* (Paper Mill Playhouse), *Carmen* (Houston Grand Opera). Tours/International: Eddie in *Movin' Out* (national tour), *Bandstand* (as restaging choreographer), dance captain in *Man in the Mirror* (international tour), Wexford Opera Festival (Ireland), *Broadway Christmas Wonderland* (Tokyo), Norwegian Cruise Line. Film/Television: *Worth*, *Can You Keep a Secret?* (as associate choreographer), "The Tony Awards," "The Tonight Show Starring Jimmy Fallon," "The Kelly Clarkson Show," "Brightside" (as assistant choreographer). Other: Met Gala, NY Fashion Week, Fashionphile, Robin Hood Foundation Gala. Member: AEA, SDC. @cramheitzman on Instagram.

**IRVINE IQBAL**

(Baldev) (he/him) Recent: *The Father and the Assassin*, *East Is East* (National Theatre). West End: *Aladdin*, *Broken Wings*, *Branded*, *Bend It Like Beckham*, *The Far Pavilions*, *Bombay*

Dreams, *The Mahabharata*, *Cooks Clock*. Off West End: *Romeo and Juliet* (Regent's Park Open Air

Theatre), *The Boy in the Dress* (RSC), *Mr Stink* (U.K. tour), *Wuthering Heights* (Lyric Hammersmith), *Then Like My Dreams* (Stratford East), *The Good Woman of Setzuan* (Leicester Haymarket). Film: *The Cook*, *Infinite Justice*, *The Pinocchio Effect*, *Two Blinks*, *Aladdin: Live from the West End*. Television: "The Bill," "EastEnders," "Casualty," "Doctors," "Spotlight & Saris," "Big Cat Country." Education: Associate, PG Dip. in Musical Theatre from The Royal Academy of Music, B.A. (Honors) in Drama, Film, and Television from Brunel University, M.B.A. from Westminster University.

**USMAN ALI ISHAQ**

(Ensemble) The Old Globe: debut. Regional: *The Life of Pi* (upcoming; ART), *Rent* (Signature Theatre), *Legally Blonde*, *Mamma Mia!* (CRT), *The REV Concert* (The REV), *The Island of Dr. Moreau*,

A Midsummer Night's Dream (Synetic Theatre). Readings: *Come Fall in Love*, *We Are Ameena*, *In the Light*. Television/film: *WeCrashed*, *Wonder Woman 84*, *Kringle Time*, *Heather Has Four Moms*. Education: B.F.A. in Musical Theatre from Ithaca College. @usmanaliishaq.

**HANNAH JEWEL KOHN**

(Cookie) (she/her) The Old Globe debut! Most recently seen in: Disney's *Frozen* first national tour. Other favorite credits: *Candide*, *La Campana Sommersa* (New York City Opera), *Grease*

(Pittsburgh Civic Light Opera), *Mary Poppins* (Paper Mill Playhouse), *Holiday Inn*, *Mamma Mia!* (Merry-Go-Round Playhouse), Disney's national tour of *Beauty and the Beast*. Television: *Fosse/Verdon* (FX). @hannahjewelkohn.

**JEREMY KUSHNIER**

(Roger Mandel, Sr.) Broadway: *Head Over Heels* directed by Michael Mayer, *Paramour* (Cirque du Soleil), *Jersey Boys* directed by Des McAnuff, *Rent* directed by Michael Greif, *Footloose*

directed by Walter Bobbie. Off Broadway: *Atomic* (Theatre Row), *Shear Madness* (New World Stages). Regional: *Camelot* (Bay Street Theater), *Loch Ness* (The REV), *Footloose* (Muny), *Othello* (Pittsburgh Public), *The Rocky Horror Show* (Bucks County Playhouse). Film/television: *The Idea of Manhood*, "Nurse Jackie," "Person of Interest," "The Good

Wife." Honors: Outer Critics Award and Drama Desk Award nominee. jeremykushnier.com.

**NIKA LINDSAY**

(Ensemble) (she/her) The Old Globe: debut. First National Tour: Disney's *Frozen*. Disney Cruise Line: *Aladdin*. Education: AMDA. @nikalindsay.

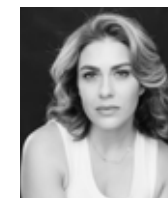
**KATE LOPREST**

(Minky) The Old Globe: Lucy in *Bright Star*. Broadway: Allison in *First Date*, Amber in *Hairspray*, Xanadu, *Wonderland*, *The Drowsy Chaperone*. Tour: Glinda, Nessa understudy in *Wicked*, Nellie

Oleson in *Little House on the Prairie*. Regional: Guthrie, Asolo Rep, Barrington Stage, Ogunquit Playhouse, Washington National Opera, Dallas Opera, more. Television: "Boardwalk Empire," "I Love You... But I Lied," "Running Wilde," "All My Children." Other: producer and host of *Living Small NYC* (Broadway on Demand). Education: B.F.A. in Musical Theatre from University of Michigan. KateLoprest.com.

**JUICE MACKINS**

(Ben) (he/him/his) Broadway: original cast of *The Prom*. Regional: *Newsies* (NC Theatre), *Hot Chocolate Nutcracker* (Debbie Allen Dance Academy), *Brothers of the Knight* (national tour).

Television/film: "Shook" series regular (Disney Channel), "Grey's Anatomy" (ABC), "Blue Bloods" (CBS), *Dance Dreams: Hot Chocolate Nutcracker* (Netflix), "Brooklyn Moving Company" (Tuff Boys). Honors: Spotlight Awards Grand Prize (Disney Concert Hall), YoungArts Merit Award. Education: B.A. in Theatre from Fordham University. juicemackins7@gmail.com, @juicemackins on Instagram.

**ILDA MASON**

(Ensemble) The Old Globe debut! Broadway: *West Side Story*. Tour: *On Your Feet!* (Assistant Dance Captain), Pilar in *Legally Blonde* (China), Cinderella. Regional: *West Side Story* (Signature

Theatre, Paper Mill Playhouse). Favorite Panamá credits include: Peter in *Peter Pan*, Bebe in *A Chorus Line*, Minnie in *Hello, Dolly!*, among others. Film/

Television: Luz in Steven Spielberg's *West Side Story*, professional dancer on "Dancing with the Stars Panamá" (season 2 champion). ildamason.com, @ildamason on Instagram.

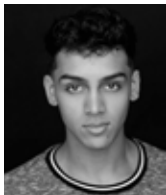

CALEB MATHURA

(Ensemble) Regional: Jesus in *Jesus Christ Superstar* (Timber Lake Playhouse), Hephaestus in the world premiere of *Hephaestus* (Music Theatre of Madison). Education: 2022 alum of Point Park University's Conservatory of Performing Arts and the LINK Program. Representation: DGRW. calebmathura.com, @caleb_mathura on Instagram.

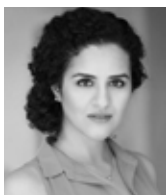

MEHER MISTRY

(Ensemble) Theatre: *Beauty and the Beast* (Disney India), *Monsoon Wedding* (Mira Nair, Delhi), *Lovers and Executioners*, *Dance Nation*, *The Conference of the Birds* (The Sofia, Sacramento), *The Truth, The Threepenny Opera* (Motley Productions, Mumbai), *Uncle Vanya* (Little Productions, Mumbai), *Lucrece* (The Shakespeare Edit/National Centre for the Performing Arts, Mumbai), *The Sound of Music*, *Jesus Christ Superstar* (Ace Productions, Mumbai). Film/television: *Silvat* (ZEE Entertainment), "Made in Heaven" (Amazon Prime), "The Good Karma Hospital" (ITV), *Bansuri* (Vision 3), *Good Luck* (Boundscript Motion Pictures). Other: B Street Theatre Acting Company Member. @mehermistry on Instagram.



SHANNON MULLEN

(Ensemble) The Old Globe: debut. Broadway: *Pretty Woman*, *A Bronx Tale*. National tours: *Rock of Ages*, *Legally Blonde*, *Hairspray*. Regional: *Kinky Boots*, *Head Over Heels*, *Spamalot*. theshannonmullen.com, @smullen312 on Instagram.



SHOBA NARAYAN

(Simran) Broadway: Princess Jasmine in *Aladdin*; Nessarose in *Wicked*; *Natasha, Pierre & The Great Comet of 1812*, at the time the first South Asian female in a principal role on Broadway in over a decade. Further theatre: Eliza in *Hamilton*

(national tour). Film/Television: *Growing Up Smith*, "Quantico," "Halal in the Family," "Gossip Girl," *Coin Heist*, *Mistress America*. Other: prize-winning Bharatanatyam (South Indian classical) dancer and teacher, performed extensively throughout the U.S. and India.



BHUMIT PATEL

(Swing) (he/him/his) New York City-based singer, dancer, choreographer, actor. U.S. tour: one of the leads in the musical *Bollywood Boulevard: A Journey Through Hindi Cinema*. As performer/choreographer: dance companies such as Exodus Artistry and Mokshaa Dance Academy, global artists including Jay Sean, Arjun, Atif Aslam, and Terence Lewis. @bhumitpatelofficial on Instagram.



SHAHIL PATEL

(Ensemble) Off Broadway: *Fairycakes* (Greenwich House Theater). Disney Cruise Line: Aladdin in *Aladdin: A Musical Spectacular*, Kai, Hans understudy in *Frozen: A Musical Spectacular*, Prince Naveen, Aladdin in *Disney's Believe*. Regional: *West Side Story* (Moonlight Stage Productions). Education: B.F.A. in Music Theatre from UC Irvine. Representation: Calliope West Artist Management (Jayk Gallagher), Firestarter Entertainment (Nicole Pryor Dernersesian). @shahil.ptl on Instagram.



ZAIN PATEL

(Ensemble) (he/him/his) The Old Globe: debut. Regional: *Bhangin' It* (La Jolla Playhouse), *Mamma Mia!* (Laguna Playhouse). Tour: *Stories: Our American Journey*. Voice-over: Apple's *Group Facetime* commercial. Dance: 2014 Academy Awards with Pharrell Williams, Universal Studios, Jubilee Games Dubai. Education: B.A. Drama from UC Irvine. @zainpatel31 on Instagram.

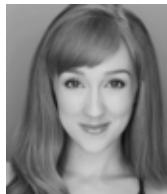

BECCA PETERSEN

(Ensemble) (she/her) Broadway: *Mean Girls* (u/s Cady/Regina/Karen, Dance Captain), *Bandstand* (u/s Julia). Tour: *Mean Girls*, *Newsies* (u/s Katherine). Regional: *Mystic Pizza* (Ogunquit

Playhouse), *Mean Girls* (National Theatre), *The Prom* (Alliance Theatre). Represented by HCKR. @bp170.



RUPAL PUJARA

(Lajjo) (she/her) Film: Dr. Kathari in *Creed* directed by Ryan Coogler, Bina in *India Sweets and Spices* directed by Geeta Malik. Television: Vanita Gupta in *We Own This City* (HBO), *Dopesick* (Hulu), "Kevin Can F**k Himself" (AMC), "Do No Harm" (NBC). Regional: *Snake Charmer* (Solo), *In the Heights* (Walnut Street Theatre), *Click* (Kilroys List), *Same, Same, But Different* (New York City Children's Theater). Music: Lady Ru; album *My Addiction* with Grammy- and Emmy-nominated producer Jim Beanz. RupalPujara.com.

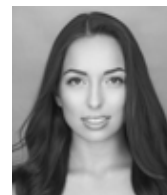

HANNAH SCHREER

(Ensemble) The Old Globe debut! Regional: *Cinderella* (Fulton Theatre), *Rock of Ages* (Arts Center of Coastal Carolina). Education: B.F.A. from Florida State University. @hannahschreer.



KINSHUK SEN

(Kuljit) (he/him/his) Film: *In a Silent Way* (Buffalo8), *Jiya Jaye*, *Iktarfa* (ShortsTV), *Hanuman* (Sahara One). Theatre: *Le Petit Prince* (Alliance Française), *Much Ado About Nothing*, *Julius Caesar*, *The Tempest* (Shakespeare Company at UCLA), *In the Heights* (HOOLIGAN Theatre Company). Education: Bachelor of Science in Cognitive Science, Minor in Theater at UCLA. @kinshuksen on Instagram.



JACK SIPPEL

(Ensemble) (he/him) Broadway: *The Prom* (OBC/Dance Captain). National Tours: *Newsies* (Bill/Mush, u/s Davey/Crutchie), *Memphis*. Film: *The Prom* on Netflix (assistant choreographer), *Newsies The Broadway Musical!* on Disney+ (Darcy/Kenny). Regional: Resident Choreographer (The Muny), Met Gala (Metropolitan Museum of Art), *Mary Poppins*, *West Side Story* (Paper Mill Playhouse), 10+ seasons with The Muny in St. Louis, *Chasing Rainbows: The Road to Oz* (Flat Rock Playhouse). jackjsippel.com, @jackjsippel.



MICHAEL STARR

(Ensemble) (he/him) The Old Globe: *Kiss Me, Kate*. National tour: *Bright Star*. Regional: *Romy and Michelle's High School Reunion* (5th Avenue), *Mamma Mia!*, *A Chorus Line* (Hollywood Bowl),

Singin' in the Rain (La Mirada Theatre, Phoenix Theatre Co), *1776*, *Empire*, *West Side Story*, *Carrie The Musical* (McCoy Rigby Entertainment), *White Christmas* (Berkshire Theatre Group), *The World Goes 'Round* (Reprise 2.0), *Elf The Musical* (MTW, Tuacahn), *Footloose* (Candlelight Pavilion), *42nd Street* (3-D Theatricals), *Frozen - Live* (Disneyland), *Salomé*, *Wonderful Town* (LA Opera). Film/television: *Bad Trip* (Netflix), "Encore!" (Disney+). Honors: L.A. Ovation Award. Education: UCLA Theater, Film, and Television. @itsmikestarr.



GEATALI TAMPY

(Swing) Theatre/live: *Celestia* (Manhattan Movement & Arts Center), *Bollywood Boulevard* (Lincoln Center), NBA halftime show (Philadelphia 76ers). Television: Apicha commercial (as actor/dancer). Video: Amsi's "Jeete Raho" (as choreographer/dancer). geatali.com, @geatali_the dancer on Instagram.



VISHAL VAIDYA

(Ajit) The Old Globe: debut. Broadway: *Groundhog Day*. Off Broadway: *Road Show*, *1776* (New York City Center), *Einstein's Dreams* (Prospect Theater). Regional: *Swept Away* (Berkeley Rep), *How to Succeed* (Kennedy Center), *Dave* (Arena Stage), *The Music Man* (Olney Theatre Center), *Frog and Toad* (Adventure Theatre; Helen Hayes nomination), *Crazy for You* (Pennsylvania Shakes), *The Secret Garden* (Shakespeare Theatre Company), *Spelling Bee*, *A Christmas Carol* (Ford's Theatre). Education: American University. @vishgram on Instagram.



SONYA VENUGOPAL

(Ensemble) The Old Globe debut! Regional: *Life of Pi* (ART, upcoming), *Atlantis* (Virginia Rep), *Annie* (North Carolina Theatre), *The Wedding Singer* (GCP), *25th Annual Putnam County Spelling Bee* (2nd Space). Readings/

workshop: *Come Fall in Love*, *Mâyâ*, *Hi, My Name Is Ben*, *Picnic at Hanging Rock* (Goodspeed), *In Emily's Words*. Film: *Little Boxes*. Education: M.F.A. in Musical Theater from Boston Conservatory at Berklee, B.A. in Communications and Theatre from Santa Clara University. sonyavenugopal.com, [@sonyeeahh](https://www.instagram.com/sonyeeahh) on Instagram.

NELL BENJAMIN

(Book and Lyrics) Broadway: *Mean Girls* with Tina Fey and Jeff Richmond (Tony nomination), *Legally Blonde* with Laurence O'Keefe (Olivier Award, Tony nomination). Off Broadway/regional: *The Explorers Club* (Outer Critics Circle Award Outstanding New Play), *Because of Winn Dixie*, *Dave*, *Cam Jansen*, *Sarah*, *Plain and Tall*, *Halftime*, *Pirates!*, *The Mice*, *I Want My Hat Back*, *How I Became a Pirate* (Theatreworks USA), New York Philharmonic New Year's Eve and Young People's Concerts. Film: *The Sea Beast*. Television: "Unhappily Ever After," "Whoa! Sunday with Mo Rocca," "The Electric Company," "Best Time Ever with Neil Patrick Harris," "Ant & Dec's Saturday Night Takeaway," "Julie's Greenroom." Member: ASCAP, Dramatists Guild. Grateful recipient of Kleban Foundation Award, Jonathan Larson Grant.

VISHAL DADLANI AND SHEYKHAR RAVJIANI (Music) (popularly called Vishal & Sheykhari in India) are among the biggest names in Indian music, with a career spanning two decades, having delivered some of the most-loved musical hits of the Indian film industry. These multifaceted musical composers are also singers, songwriters, music producers, and live performers. They have been responsible for some of the most-streamed songs in the history of Indian music and have set several streaming records. They have been nominated for and won almost every Indian music award. Their unique brand of music has had a huge and lasting influence on Indian popular music, through which they have been rightfully called "architects of the modern sound of Bollywood."

ADITYA CHOPRA

(Director) is the biggest filmmaker of India. At just 23 years of age, he directed *Dilwale Dulhania Le Jayenge* (DDLJ), one of the biggest blockbusters in Indian cinema history, which is still running in theatres 26 years since its release. Chopra's vision for cinema in India has shaped and reshaped pop culture as he has directed and produced some of the biggest cult classics that the country has ever witnessed. His vision and trendsetting excellence

over the years has elevated Yash Raj Films (YRF) to one of the most reputed and iconic brands in India today. He is the first Indian film producer to move toward a film studio model through independent projects helmed by producers, writers, and directors under the YRF banner. He is also a star-maker who has launched numerous generation-defining youth icons of India. As Chairman and Managing Director of YRF, Chopra is the driving force behind creativity at YRF Studios.

ROB ASHFORD

(Choreography) Broadway: *Frozen*, *Cat on a Hot Tin Roof*, *How to Succeed* (Tony nominations for Direction, Choreography), *Promises, Promises* (Tony nomination), *Evita* (Tony nomination), *Curtains* (Tony nomination), *Cry-Baby* (Drama Desk Award, Tony nomination), *The Wedding Singer* (Tony nomination), *Thoroughly Modern Millie* (Tony Award). London: *The Winter's Tale* (Olivier nomination), *The Entertainer*, *Anna Christie* (Olivier Award), *Shrek*, *A Streetcar Named Desire* (South Bank Award), *Parade* (Oliver nominations for Director, Choreographer), *Guys and Dolls* (Olivier nomination), *Evita* (Olivier nomination), *Thoroughly Modern Millie* (Olivier nomination). Award shows: Four Academy Awards (Emmy Award), nine Tony Awards, six Kennedy Center Honors. Other television: direction and choreography for NBC's *The Sound of Music Live!*, *Peter Pan Live!* (DGA, Emmy nominations).

SHRUTI MERCHANT

(Associate Choreography – Indian Dances) began her professional choreography career assisting her sister Vaibhavi Merchant in more than 50 films, and she made her Bollywood choreography debut with *Ladies vs. Ricky Bahl* and received several nominations and awards. She toured internationally with musicals for over nine years as an associate choreographer. In January 2011, Merchant started Quintessence Entertainment Productions to bring commercial theatre into the Indian entertainment market. With *Taj Express* she has created a groundbreaking song, dance, and drama extravaganza that has been entertaining audiences the world over. *Taj Express* has completed 500 shows worldwide and is slotted for a North American tour in early 2023.

DAVID HOLCENBERG

(Music Supervision, Orchestrations, and Arrangements) The Old Globe: *A... My Name Is Still Alice*. Broadway: *MJ* (Drama Desk Award, Tony and

OCC nominations), *Groundhog Day*, *Matilda*, *Rocky*, *Mamma Mia!*, *Bye Bye Birdie*, *The Story of My Life*, *Good Vibrations*, *Seussical*, *Titanic*, *Showboat*. Other credits: *New York Spectacular* (Radio City), world premiere of *Newsies* (Paper Mill Playhouse), U.S. premiere of *Ragtime* (LA Drama Critics Award), *The Glorious Ones*, *Dessa Rose* (LCT), *The Phantom of the Opera* (Toronto), *Mamma Mia!* in concert (Hollywood Bowl).

DEREK MCLANE

(Scenic Design) Broadway: *MJ The Musical*, *Moulin Rouge!* (Tony Award), *A Soldier's Play*, *American Son*, *The Parisian Woman*, *Beautiful*, *Follies*, *Anything Goes*, *Bengal Tiger*, *Million Dollar Quartet*, *Ragtime*, *33 Variations* (Tony Award), *Little Women*, *How to Succeed*, *The Pajama Game*, *I Am My Own Wife*, *Ragtime*. Other: six Academy Awards, four live musicals for television. Awards: multiple Obie, Lucille Lortel, Art Directors Guild, Emmy, Drama Desk, Tony Awards.

LINDA CHO

(Costume Design) Broadway: *POTUS*, *Take Me Out*, *The Great Society*, *The Lifespan of a Fact*, *Anastasia* (Tony nomination), *A Gentlemen's Guide to Love and Murder* (Tony Award), *The Velocity of Autumn*. Off Broadway: *Twilight*, *Cambodian Rock Band* (Signature Theatre), *Kristina Wong*, *Sweatshop Overlord*, *Endlings* (NYTW). Regional: *A Thousand Splendid Suns* (ACT), *Bhangin' It* (La Jolla Playhouse), *Noir* (Alley Theatre), Opera: *Samson et Dalila* (Met Opera). Other awards: TDF's Irene Sharaff Young Master Award, Ruth Morley Design Award. Other: Advisory Committee Member of American Theatre Wing. Education: M.F.A. from Yale School of Drama. lindacho.com.

JAPHY WEIDEMAN

(Lighting Design) The Old Globe: *Life After*, *Bright Star*, *October Sky*, *The Rainmaker*, *Bethany*. Broadway: *Dear Evan Hansen*, *The Visit*, *The Nance*, *Of Mice and Men*, *Airline Highway*, *Lobby Hero*, *Bright Star*, *Charlie and the Chocolate Factory*, *Sylvia*, *The Snow Geese*, *Old Times*, *Macbeth*, *Cyrano de Bergerac*, *Significant Other*, *Marvin's Room*. Off Broadway: Lincoln Center Theater, The Public Theater/NYSE, NYTW, Second Stage, Playwrights Horizons, MTC, MCC, LAByrinth, Vineyard, Ma-Yi, others. West End: *Dear Evan Hansen* (Noël Coward Theatre), *Nice Fish* (Harold Pinter Theatre), *Blackbird* (Albery Theatre). Recent: production designer for Hasan Minhaj's *The King's Jester* national tour, lighting designer for upcoming *The King's Jester* Netflix

special. Honors: five Tony Award nominations for Lighting Design.

JESSICA PAZ

(Sound Design) The Old Globe: debut. Broadway: *Hadestown* (Tony, Drama Desk Awards), *POTUS*, *A Beautiful Noise* (upcoming), *Dear Evan Hansen* (as associate), *Bandstand* (as associate), *Disaster!* (as associate), *Fela!* (as associate). Off Broadway: *Little Shop of Horrors*, *Ugly Lies the Bone*, *Becoming Dr. Ruth*, *A Sucker Emcee*, *The Muscles in Our Toes*, *The King's Whore*. The Public Theater: *As You Like it*, *Twelfth Night*, *Othello*. Regional: productions at Berkeley Rep, Hartford Stage, American Repertory Theater, others. Upcoming: *Cowboy Bob* (Alley Theatre), *Water for Elephants* (Alliance Theatre).

AKHILA KRISHNAN

(Projection Design) Theatre: *Chasing Hares* (Young Vic), *Our Generation* (National Theatre, Chichester Festival Theatre), *What's New Pussycat?* (Birmingham Rep), *The Two Character Play* (Hampstead Theatre), *Oliver Twist* (Leeds Playhouse/Ramps on the Moon), *While You Are Here* (The Place/DanceEast), *Maggot Moon* (Unicorn Theatre). Opera: *The Wreckers* (Glyndebourne), *Samson et Dalila*, *The Knife of Dawn*, *Echoes at the Gate*, (Royal Opera House), *The Handmaid's Tale*, *The Valkyrie* (English National Opera), *Syllable* (Theatre O). Live broadcast/film direction: *Pod*, *Lifesongs* (Guildhall). Event design: *Sound of Colour* (Arthouse Jersey), *Mamma Mia: The Party* (O2 Arena), *Up Next Gala* (National Theatre). Training: Royal College of Art, National Institute of Design in India. Other: previously Senior Designer at 59 Productions.

TED ARTHUR

(Music Director and Additional Arrangements) Broadway: *Diana*, *The Musical* (Music Director), *The Prom* (Associate Conductor), *Once on This Island* (Assistant Conductor), *Moulin Rouge!*, *Mean Girls*, *Dear Evan Hansen*, *Wicked*. International: *Moulin Rouge!* (International Associate Music Supervisor). Other: Broadway Cares/Equity Fights AIDS Board of Trustees, member of MUSE (Musicians United for Social Equity). Upcoming: *Hercules* (Paper Mill Playhouse), *Back to the Future* (Broadway 2023).

STEPHEN SPOSITO

(Associate Director) Broadway: *The Book of Mormon*, *Wicked*, *Cat on a Hot Tin Roof*, *Shrek The Musical*, *How to Succeed in Business*, *Promises, Promises*, *Scandalous*. Director: *Shrek The Musical* (national,

international tours), *Pippin* (Pittsburgh Playhouse), *Crossroads* (Regent Seven Seas), *Something Rotten!* (Cape Rep Theatre), American Theatre Wing Gala, Obie Awards, NBCUniversal's Upfront (Radio City Music Hall), live events for Target, Robin Hood Foundation. Upcoming directing: *Albert Herring* (Chicago Opera Theater). Education: University of Michigan (Emerging Artist Award).

CHARLIE WILLIAMS

(Associate Choreography) Credits include: original Broadway casts of *Memphis*, *How to Succeed in Business*, *Miss Saigon*, *The Cher Show*, *Frozen*. Film/television: *Ted 2*, *A Million Ways to Die in the West*, *Dance Flick*, Academy Awards, Tony Awards, Emmy Awards, The Kennedy Center Honors, NBC's *Peter Pan Live!*, *The Sound of Music Live!* Creative credits include: New York Fashion Week, Resident Movement Associate on Broadway's *Hedwig and the Angry Inch* starring Neil Patrick Harris, setting international companies of *Frozen* as associate choreographer of the original Broadway show, and currently choreographing episodes of "Saturday Night Live." iamcharliewilliams.com, @iamcharliewilliams.

BILLY JAY STEIN

(Music Production and Additional Orchestrations) Grammy Award for producing and mixing *Beautiful: The Carole King Musical* cast recording. Composer, arranger, music producer for *The Radio City Rockettes New York Spectacular*. Broadway: *MJ*, *Kimberly Akimbo*, *1776*, *Paradise Square*, *Caroline, or Change*, *Diana*, *Tootsie*, *Mean Girls*, *The Band's Visit*, *Fun Home*, *Beautiful*, *Spider-Man*, *Hairspray*, *Amélie*, *Tuck Everlasting*, *The Rocky Horror Show*, *Jekyll & Hyde*. Television/film: "Sex and the City," *Rudy!* *A Documusical*, *Handel's Messiah Rocks*, "Pawn Stars," more. Other: Founder of Strange Cranium, a New York-based electronic music design company and developer of MainBrain show control software; Co-Founder of Strike Audio, a production music licensing company. strangecranium.com, strikeaudio.com.

MICHAEL GACETTA

(Associate Music Director; Music Director, September 15 – October 16) Broadway: *A Christmas Carol* (Music Director), *King Kong* (Music Director), *Matilda* (Music Director), *Groundhog Day* (Associate Music Director), *A Christmas Story*, *Mean Girls*, *Company*, *Book of Mormon*, *SpongeBob SquarePants*, *Shrek*. Off Broadway: *Rent*. Regional/tours: *Rent* (The Hollywood Bowl), *Hair* (first

national tour), *The Who's Tommy* (The Kennedy Center), *Chasing the Song* (La Jolla Playhouse). Other: *A Christmas Story Live* (Fox), *Lyrics & Lyricists: Lynn Ahrens* (92nd Street Y). Education: University of Michigan.

STEWART/WHITLEY

(Casting) Duncan Stewart, CSA and Benton Whitley, CSA. Broadway/New York: *Paradise Square*, *Hadestown* (Artios Award), *Chicago*, *Rock of Ages*, *The Lightning Thief*, *Great Comet of 1812*, *Elf*, *On the Town*, *Pippin*, *La Cage aux Folles*, *Radio City Christmas Spectacular*. Television/film: Netflix, 20th Century Fox, NBC, Lionsgate, Disney Channel. West End/U.K.: *Hadestown*, *Thriller Live*, Menier Chocolate Factory. Tours: *Hadestown*, *Hairspray*, *Waitress*, *Charlie and the Chocolate Factory*, *Finding Neverland*, *Into the Woods*, *We Will Rock You*. Regional: ART, Berkeley Rep, Alley, Bay Street, For the Record, TUTS, Hollywood Bowl, McCarter, Signature, RCCL. stewartwhitley.com, @stewartwhitley.

ANJEE NERO

(Production Stage Manager) The Old Globe: *Almost Famous*, *The Gardens of Anuncia*, *The Heart of Rock & Roll*, *Bright Star*, *Allegiance*, *Picasso at the Lapin Agile*, *Benny & Joon*, *October Sky*, *The Rocky Horror Show*, *Life After*, *The Wanderers*, *Ebenezer Scrooge's BIG San Diego Christmas Show*, *The Twenty-Seventh Man*, *A Room with a View*, *Kingdom*, *The Tempest*, *The Winter's Tale*, *Be a Good Little Widow*, and more. Broadway: *Bright Star*. Regional highlights: *Bright Star* (Kennedy Center), *Fly*, *Sideways*, *Ruined*, *A Midsummer Night's Dream*, *Herringbone*, *The Seven* (La Jolla Playhouse), *Ruined* (Huntington Theatre Company, Berkeley Repertory Theatre), *Kiss Me, Kate* (Hartford Stage), *Venice* (Center Theatre Group, Kansas City Repertory Theatre), *Antigone* (SITI Company).

AMANDA SALMONS

(Assistant Stage Manager) The Old Globe: *Bob Fosse's Dancin'*, *The Gardens of Anuncia*, *Life After*, *The Blameless*, *American Mariachi*, *The Heart of Rock & Roll*, *October Sky*, *Rain*, *The Metromaniacs*, *The White Snake*, *Inherit the Wind*, *Somewhere*, *Lost in Yonkers*, *As You Like It*, *Romeo and Juliet*. Regional: *Blueprints to Freedom: An Ode to Bayard Rustin* (La Jolla Playhouse), *Kiss Me, Kate* (Hartford Stage), *The Foreigner*, *See How They Run*, *The Rivalry* (Lamb's Players Theatre), *The Gondoliers*, *The Pirates of Penzance*, *Candide*, *Trial by Jury* (Lyric Opera San Diego). Education: UC San Diego.

KENDRA STOCKTON

(Assistant Stage Manager) The Old Globe: *The Taming of the Shrew*, *Trouble in Mind*, *Hair*, *Almost Famous*, *As You Like It*, Ken Ludwig's *The Gods of Comedy*, *Familiar*, *Clint Black's Looking for Christmas*, *Much Ado About Nothing*, *Benny & Joon*, *October Sky*, *Bright Star*, *Dog and Pony*, *Dr. Seuss's How the Grinch Stole Christmas!* (as production assistant). Regional: *House of Joy* (San Diego Rep), *Home of the Brave*, *#SuperShinySara*, *Guards at the Taj*, *The Orphan of Zhao*, *The Who & The What* (La Jolla Playhouse), *The Loneliest Girl in the World* (Diversions Theatre), *miXtape* (Lamb's Players Theatre), *Irving Berlin's White Christmas* (San Diego Musical Theatre).



BARRY EDELSTEIN

(Erna Finci Viterbi Artistic Director) is a stage director, producer, author, and educator. His Globe directing credits include *The Winter's Tale*, *Othello*, *The Twenty-Seventh Man*, the world premiere of *Rain*, *Picasso at the Lapin Agile*, *Hamlet*, the world premiere of *The Wanderers*, the American premiere of *Life After*, *Romeo and Juliet*, and, during the pandemic, *Hamlet: On the Radio*. He also directed *All's Well That Ends Well* as the inaugural production of the Globe for All community tour, and he oversees the Globe's Classical Directing Fellowship program. In addition to his recent Globe credits, he directed *The Tempest* with the Los Angeles Philharmonic at Walt Disney Concert Hall in 2018, and he will next direct *The Wanderers* Off Broadway with Roundabout Theatre Company in 2023. As Director of the Shakespeare Initiative at The Public Theater (2008–2012), Edelstein oversaw all of the company's Shakespearean productions as well as its educational, community outreach, and artist-training programs. At The Public, he staged the world premiere of *The Twenty-Seventh Man*, *Julius Caesar*, *The Merchant of Venice*, *Timon of Athens*, and Steve Martin's *WASP and Other Plays*. He was also Associate Producer of The Public's Broadway production of *The Merchant of Venice* starring Al Pacino. From 1998 to 2003 he was Artistic Director of Classic Stage Company. His book *Thinking Shakespeare* is the standard text on American Shakespearean acting. He is also the author of *Bardisms: Shakespeare for All Occasions*. He is a graduate of Tufts University and the University of Oxford, where he studied as a Rhodes Scholar.



TIMOTHY J. SHIELDS

(Audrey S. Geisel Managing Director) joined The Old Globe as Managing Director in 2017. In his time in San Diego, he has enjoyed becoming involved in the community. He currently serves

as a board member of the San Diego Regional Chamber of Commerce's LEAD program; an advisory board member of the San Diego Downtown Partnership; and Vice President of the Balboa Park Cultural Partnership. He brings to San Diego many decades of not-for-profit theatre experience. He was Managing Director of Princeton, New Jersey's McCarter Theatre Center (2009–2017); Milwaukee Repertory Theater (1998–2009); and Geva Theatre Center in Rochester, New York (1992–1998). He has also held administrative positions at Children's Theatre Company in Minneapolis, Denver Center Theatre Company, and McCarter Theatre Center in an earlier period of his career. He served as President of the League of Resident Theatres and as Vice President of the board at Theatre Communications Group. He has been the Chair of the ArtPride NJ board; a member of Milwaukee's Latino Arts Board; and a board member of the Cultural Alliance of Greater Milwaukee. He holds a B.F.A. in Drama Production from Carnegie-Mellon University in his hometown of Pittsburgh, Pennsylvania.



This theatre operates under an agreement between the League of Resident Theatres and Actors' Equity Association, the union of professional actors and stage managers in the United States.



The Directors are members of the Society of Stage Directors and Choreographers, an independent national labor union.



This Theatre operates under an Agreement with the International Alliance of Theatrical Stage Employees Local No. 122.



The Scenic, Costume, Lighting and Sound Designers in LORT Theatres are represented by United Scenic Artists Local USA-829, IATSE.



The musicians are represented by the American Federation of Musicians, Local 325 San Diego.

CASTING

STEWART/WHITLEY

Duncan Stewart, CSA and Benton Whitley, CSA
 Joey Montenarello, CSA; Micah Johnson-Levy;
 Darienne Orlansky; Patrick Maravilla

DEI CONSULTANT

Hummingbird Humanity
 Surabhi Lal
 Bianca Chow

TAKING PHOTOS IN THE THEATRE

Audience members may take photos in the theatre before and after the performance and during intermission. If you post photos on social media or elsewhere, you must credit the production's designers by including the names below.

Derek McLane (Scenic Design)
www.derekmclane.com

Linda Cho (Costume Design)
www.lindacho.com

Japhy Weideman (Lighting Design)

Jessica Paz (Sound Design)

Akhila Krishnan (Projection Design)

Please note: Photos are strictly prohibited during the performance. Photos of the stage are not permitted if an actor is present. Video recording is not permitted at any time in the theatre.

LET'S ALL DO OUR PART!

We are proud that this program, as with all our programs year-round, is made with paper from wood in regrowth areas that are specially planted for use in the printing industry, making the process sustainable, renewable, and safe for our environment.

As you exit the theatre, feel free to leave your gently used program on the program stand for future audiences to use. Or you can put it in any of the recycle bins in the lobby or on our plaza.

SPECIAL THANKS

Adam Zotovich
 David R. Richards, RCI Theatricals
 Beverly Edwards, Justin Black, RCI Theatricals

Additional Scenery

F&D Scene Changes

Additional Costumes

Beg Borrow Steal Studio Pvt. Ltd.

Additional Properties

San Diego Rowing Club

Additional Lighting

Electronic Theatre Controls

Christie Lites

OCS Lighting, Chris Rynne

Additional Sound

DnB Design

Strange Cranium

Additional Video

Sound Associates

Matrix Visuals

By Lisel Gorell-Getz, Associate Director of Arts Engagement Learning

LISTENING TO THE FUTURE OF MUSICAL THEATRE



A young protagonist seeks reconciliation with her deported father. Another discovers his true identity as a confident young man in a coming-of-age drama. And the loss of a loved one shakes a close-knit community to its core as told through the eyes of a 14-year-old girl who is falling in love for the first time. These may sound like classic Shakespeare texts, or even the plot of the latest hit Broadway musical. But they are actually the stories being told by middle school students who spent this past summer devising an original musical theatre piece based on their own personal stories as part of a visual and performing arts camp at Wilson Middle School in the City Heights neighborhood.



In partnership with the VAPA Foundation and the San Diego Unified School District, The Old Globe provided students at this camp with an opportunity to explore theatre-making skills through musical theatre, improv, and technical theatre disciplines. The result was a student-created original musical theatre show called *Fearless* in which five teenagers discover that it is okay to face and accept your fears as you learn how to be your true self. As part of the four-week camp, students found themselves discovering how to write their own theatrical story with the help of a seasoned playwright; how to run lights and sound for their school theatre with professional guidance from one of the nation's largest regional

theatres; and how to collaborate and connect with others through improvisation techniques. Students devised the story and rehearsed and performed the show for their community. Meanwhile, the technical theatre students built props and scenery, designed costumes, and ran lights and sound for the performance.

This work was led by a team of Old Globe Teaching Artists, who are dedicated to community building and fostering creative exploration in young people. Playwright Gill Sotu facilitated student conversations and curated their writing to help develop a story based on a student-selected theme. When students weren't writing and sharing their own stories, they were rehearsing musical theatre numbers to include in the show with co-directors Randall Eames and Valeria Vega. Designer Mayté Martinez and improv performer Veronica Burgess were also on hand to give students tools to increase confidence and spark imagination. These Teaching Artists exemplified our theatre's belief that student-centered and student-led work is essential to building meaningful community.

This work matters because it gives young people the tools to tell their own stories with conviction and commitment. With access to professional artists through camps such as these, young people discover that creative exploration and expression are a means to building confidence, curiosity, collaboration, and community. The future of musical theatre is being sparked in a new generation as they learn that all stories, and especially theirs, matter. ■

(above) VAPA Camp students with Teaching Artists Valeria Vega and Veronica Burgess. Photos by Valeria Vega.

PRODUCTION SPONSORS



NIKKI AND BEN CLAY



ELAINE AND DAVE* DARWIN



PAULA AND BRIAN POWERS



JAMES AND KALPANA RHODES



KAREN AND STUART TANZ



THE CONRAD PREBYS FOUNDATION

ARTIST SPONSORS

FOR ROB ASHFORD (CHOREOGRAPHER)



ALICIA AND JONATHAN ATUN

*In memoriam

IN HONOR/IN MEMORIAM

The Old Globe thanks those generous donors who give in honor or in memory of a special person or to mark a special occasion. Thank you for paying tribute by giving to the Globe.

Marguerite Jackson Dill, in memory of George Dill
Cindy and Larry Fields,
in honor of Pam Wagner and Hans Tegebo
Hal and Pam Fuson, in honor of Randy Tidmore
Mary Fuson, in honor of Harold and Pam Fuson
Elaine Galinson,
in blessed memory of Joseph and Beverly Glickman
Elaine Galinson and Herb Solomon,
in memory of J. Stacy Sullivan
James and Gregoria Garcia, in memory of George Kuby
Pat and Norm Gillespie, in appreciation for
Darlene Davies, Joan Pollard, and Patricia Whalen
Suzi and Chuck Gold, in honor of Pam Farr
Carol Goldstein, in memory of Glen R. Hall
Delores Grittani, in honor of Vicki Zeiger
In memory of Keith Hanning
In memory of Daniel Holmes
Matthew Hughes, in memory of John Alfred Berol
Robert Kilian, in memory of Kathleen M. Slayton
Regina Kurtz, in loving memory of Al Isenberg

Pamela Hamilton Lester, in memory of Jim Lester
Leanne Lynn, in memory of Dr. David Lynn
Christopher Menkov and Jennifer Fisher,
in memory of Elizabeth Meyer
Ilene Mittman, in memory of Dr. Charles Mittman
The Prine family,
remembering our brother Peter Foreman Prine
Joan and Richard Qualls,
in memory of Tom and Lili McGee
Neal and Jennifer Reenan, in honor of Justin Waldman
Patricia Riley-Mac, in memory of George Kuby
In memory of Chris Saunders
Darlene Marcos Shiley, in memory of Donald Shiley
Kay Stevens, in memory of Mary Wright
Michiele Stivers, in memory of Robert Stivers
Peter Stovin, in memory of Darlene Davies
Teresa Trucchi, in memory of Ray Lee
C. Anne Turhollow, in memory of Michael J. Perkins
Lian von Wantoch,
in memory of Jordine and Harvey Von Wantoch

This list includes gifts received January 1, 2022 through August 1, 2022.

To make a gift in honor or in memory of a special person, please contact Reggie Garcia at (619) 684-4142 or rgarcia@TheOldGlobe.org, or visit www.TheOldGlobe.org/Donate.



Yes! I would like to make a tribute gift to the Annual Fund of: \$ _____

In honor/memory of _____

Name _____

Address _____

Phone _____ Email _____

Payment Options:

- Check enclosed (payable to The Old Globe)
Mastercard
Visa
American Express
Discover

Card number _____ Expiration date _____

Please return this form to The Old Globe, P.O. Box 122171, San Diego, CA 92112. Thank you for your support!



The Old Globe is deeply grateful to the many patrons who have made plans to leave a legacy to the theatre they cherish. These gifts ensure that The Old Globe will continue to flourish in the years ahead. Thank you.

Bobbie Ball
Sandra D. Barstow
Jan Bart
Barbara Beaumont
Nancine Belfiore
Alan Benaroya
The Binford Family
Barbara Bolt
Richard J. Bonacci
Nancy Brock
Robert and Pamela Brooks
Dr. and Mrs. Edgar D. Canada
Stanley Nadel and Cecilia Carrick
Harry and Sandra Carter
Pamela and Jerry Cesak
Jean Cheng
Doris and Wayne Christopher
Garet and Wendy Clark
Joseph Cohen and Martha Farish
R. Patrick and Sharon Connell
Richard and Stephanie Coutts
Jane Cowgill
Gigi Cramer
Patricia W. Crigler, Ph.D.,
CAPT, USN (Ret.)
Carlos and Patricia Cuellar
Ronald D. Culbertson
Elaine and Dave* Darwin
Ann Davies
Darlene Gould Davies*
Dr. Cynthia and Mr. Martin Davis
Caroline S. DeMar
Douglas Druley and Judee Sedler
Bernard J. Eggertsen
and Florence Nemkov*
Dr. and Mrs. Robert Epsten*
Carol Spielman-Ewan and Joel Ewan
Robert and Stacey Foxworth
Hal and Pam Fuson
Martha* and George Gafford*
Alan Gary and Joanee Udelf
Teresa George
Arthur Getis and Roberta King
Nancy Reed Gibson*
Norman and Patricia Gillespie
Robert Gleason and Marc Matys
Cathryn Golden
Marcy Goldstone
Jim and Linda Good

Cherie Halladay Tirschwell
Bernard* and June Harland
Ellie Lynch and Patrick Harrison
David and Debbie Hawkins
Liz and Gary Helming
In memory of Mack Lewis
Char Hersh
Jill Denison Holmes
Jeff and Thao Hughes
Craig and Mary Hunter
Sonia and Andy* Israel
Janis N. Jones
David K. Jordan
Robert Kilian and Kathleen M. Slayton*
Marilyn Rogers Kneeland*
Bill and Linda Kolb
Regina Kurtz,
in loving memory of Al Isenberg
James and Janice LaGrone
Jean* and David Laing
Peter and Michelle Landin
Dr. Ronald and Mrs. Ruth W. Leonard
Jerry Lester Foundation
Pamela Hamilton Lester
in memory of Jim Lester
Heather Manion
Cynthia McIntyre
Thomas and Randi McKenzie
Judith Menzel
Chris and Jill Metcalf
Paul I. and Margaret W. Meyer
Paul Miller and Julie Greb
Chuck and Angela Mol
Laurie D. Munday
Michael G. Murphy
Harvey* and Marsha Netzer
Ronald J. Newell
Jacqueline and Jerome* Niederman
Greg and Polly Noel
Carol Novick*
Rich and June Nygaard
Gale and James Petrie
Gail Lee Powell
Paula and Brian Powers
Sarah B. Marsh-Rebelo and John Rebelo
Louis and Nancy Regas
Jeannie and Arthur* Rivkin
Tom and Mary Roberts
Esther Rodriguez

Dr. Julie A. Prazich and
Dr. Sara Rosenthal
Joan Salb
Beverly and Warren* Sanborn
Robert and Lisa Shaw
Bruce Sherman
Darlene Marcos Shiley
Dr. Dee E. Silver, M.D.
B. Sy* and Ruth Ann Silver
Stephen M. Silverman
Dolores and Rodney Smith
Marisa SorBello and Peter Czipott
Nancy A. Spector and Alan R. Spector
Kathleen A. and Thomas E. Stark
Ann E. Steck*
Jeanette Stevens
Diane Stocker
Peter Stovin and Marilyn Johns*
Miriam Summ
Eric Leighton Swenson
Linda Tallian
Anne C. Taubman
Randy Tidmore
Evelyn Mack Truitt
Suzanne Poet Turner and
Michael T. Turner
Ginny Unanue
Jordine Von Wantoch*
Lian von Wantoch
Pamela J. Wagner
Peggy Ann Wallace
Holly J.B. Ward
Sarah Woodruff Watkins
Joy and Stephen Weiss
Judith Wenker
Lynne Dunaho Wheeler
Sheryl and Harvey P. White
Mr.* and Mrs. H.D. Wolpert
Chester Yamaga and Jean Samuels
Carolyn Yorston-Wellcome*
Anonymous (19)

*In memoriam
This list is current as of August 2, 2022.
We regret any omissions or errors.

EXTRAORDINARY LEADERSHIP

Since the founding of The Old Globe in 1935, heroic leadership has made the theatre a cultural icon in San Diego and a leader in the American theatre. The following individuals and organizations, recognized for their tremendous cumulative giving, comprise a special group of friends who have played leading "behind-the-scenes" roles, helping to create productions on our three stages and our programs in the community.

— \$25 million and higher —
The Theodor and
Audrey Geisel Fund
Donald* and Darlene Shiley

— \$11 million and higher —
Conrad Prebys*
City of San Diego Commission for
Arts and Culture

— \$9 million and higher —
Karen and Donald Cohn
Sheryl and Harvey White

— \$7 million and higher —
Kathryn Hattox*
Viterbi Family and The Erna Finci
Viterbi Artistic Director Fund

— \$4 million and higher —
The James Irvine Foundation
Paula and Brian Powers
The Shubert Foundation

— \$3 million and higher —
David C. Copley Foundation
County of San Diego

— \$1 million and higher —
Mary Beth Adderley
Terry Atkinson and Kathy Taylor
Bank of America
Bentivoglio Family Fund
Diane and John* Berol
Stephen and Mary Birch
Foundation, Inc.
California Arts Council,
A State Agency
California Bank & Trust
California Cultural &
Historical Endowment
J. Dallas and Mary Clark*
Joseph Cohen and Martha Farish
Peter Cooper and Erik Matwijkow
Valerie and Harry Cooper
Elaine and Dave* Darwin
Ann Davies
Una Davis and Jack McGrory
Silvija and Brian Devine
Helen Edison*
Pamela Farr and Buford
Alexander
Hal and Pam Fuson
Globe Guilders
HM Electronics, Inc.

Joan and Irwin Jacobs
The Kresge Foundation
The Lipinsky Family
Estate of Beatrice Lynds*
Peggy and Robert
Matthews Foundation
National Endowment for the Arts
Victor H.* and Jane Ottenstein
The Conrad Prebys Foundation
Price Philanthropies Foundation
Estate of Dorothy S. Prough*
Qualcomm
Jeannie and Arthur* Rivkin
Jean and Gary Shekhter
Karen and Stuart Tanz
Theatre Forward
Gillian and Tony Thornley
United
Wells Fargo
Carolyn Yorston-Wellcome*
Vicki and Carl Zeiger
Anonymous (1)

*In memoriam

PUBLIC SUPPORT



The California Office of the Small Business Advocate

Mid-America Arts Alliance (M-AAA)

Financial support is provided by The City of San Diego.

THEATRE FORWARD

Theatre Forward advances the American theatre and its communities by providing funding and other resources to the country's leading not-for-profit theatres. A full list of funders can be found at TheOldGlobe.org/Theatre-Forward.

For information on how to leave a legacy gift to the theatre, please call Associate Director of Philanthropy, Legacy Giving, Bridget Cantu Wear at (619) 684-4144 or email bcantuwear@TheOldGlobe.org.

OUR THANKS

The Old Globe is deeply grateful to our Artistic Angels and Benefactors, whose vital support of the Annual Fund helps us make theatre matter to more people. For additional information on how to support the Globe at these extraordinary levels, please contact Llewellyn Crain at (619) 684-4141 or lcrain@TheOldGlobe.org.

Artistic Angels (\$200,000 and higher annually)



TERRY ATKINSON AND KATHY TAYLOR



KAREN AND DONALD COHN*



THE THEODOR AND AUDREY GEISEL FUND



PAULA AND BRIAN POWERS



JEAN AND GARY SHEKHTER



DARLENE MARCOS SHILEY*
In memory of Donald Shiley



THE ESTATE OF ANN STECK AND FAMILY



THE ERNA FINCI VITERBI ARTISTIC DIRECTOR FUND
In memory of Erna Finci Viterbi

KATHRYN HATTOX CHARITABLE TRUST

THE ESTATE OF JEFFREY E. WHITE

ANONYMOUS

THE CONRAD PREBYS FOUNDATION

THE SHUBERT FOUNDATION INC.

Benefactors (\$100,000 to \$199,999)



DIANE AND JOHN* BEROL



ELAINE AND DAVE* DARWIN



ANN DAVIES



PAMELA FARR AND BUFORD ALEXANDER



IN MEMORY OF ANNETTE AND DICK FORD

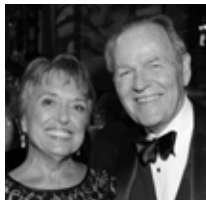

HAL AND PAM FUSON



JOAN AND IRWIN JACOBS FUND OF THE JEWISH COMMUNITY FOUNDATION



THE ESTATE OF MICKEY STERN



KAREN AND STUART TANZ

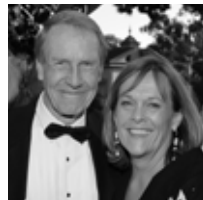

GILLIAN AND TONY THORNLEY

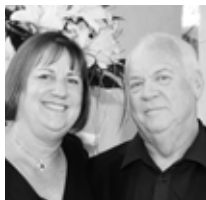

PAMELA J. WAGNER AND HANS TEGEBO

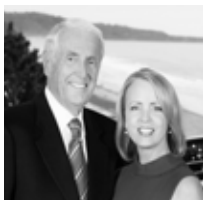

SHERYL AND HARVEY WHITE FOUNDATION



VICKI AND CARL ZEIGER



PRICE PHILANTHROPIES

ANONYMOUS (2)

*Charter Sponsor since 1995

CORPORATE DONORS

Artistic Angels

(\$200,000 and higher annually)



Benefactors

(\$100,000 to \$199,999)



Ovation Circle

(\$60,000 to \$99,999)

THEATRE FORWARD



Producer Circle (\$30,000 to \$59,999)



Artist Circle (\$25,000 to \$29,999)



Director Circle (\$10,000 to \$24,999)



Founder Circle (\$5,000 to \$9,999)

Cox Communications
Edward Jones
Kuhn & Koviak CPAs, Inc.
Menon Renewable Products, Inc.
MG Properties Group
Modern Times
Nordson Corporation

Foundation Procopio, Cory, Hargreaves & Savitch LLP
RAHD Group
Sycuan Band of the Kumeyaay Nation
West CPM, Inc.

Craig Noel Circle (\$3,000 to \$4,999)

Catering Solutions
Ranch & Coast Magazine
RKG Wealth Management
TravelStruck

Champion (\$1,000 to \$2,999)

Chicago Title Company

Handel's Ice Cream

La Jolla Kiwanis Foundation

Louis Vuitton

Northern Trust Bank

NWB Imaging, LLC

Anonymous (1)

Become a Corporate Partner of The Old Globe. Contact Sam Abney at (619) 684-4109 or sabney@TheOldGlobe.org.

ANNUAL FUND DONORS

In order to make theatre matter in the lives of more people, The Old Globe—a not-for-profit theatre—relies on the support of our community. We thank our Circle Patrons and Friends of The Old Globe members for these generous annual fund gifts that help us deliver great theatre and life-changing arts engagement programs.

Artistic Angels (\$200,000 and higher annually)

Terry Atkinson and Kathy Taylor California Department of Corrections and Rehabilitation The City of San Diego Commission for Arts and Culture	Karen and Donald Cohn ♥ Kathryn Hattox Charitable Trust HM Electronics, Inc. Paula and Brian Powers ♥ The Conrad Prebys Foundation Jean and Gary Shekhter ♥	Darlene Marcos Shiley, in memory of Donald Shiley The Shubert Foundation The Estate of Ann Steck and Family The Theodor and Audrey Geisel Fund	The Erna Finci Viterbi Artistic Director Fund ♥ The Estate of Jeffrey E. White Univision San Diego
--	---	--	---

Benefactors (\$100,000 to \$199,999)

Diane and John* Berol Elaine and Dave* Darwin Ann Davies ♥ Pamela Farr and Buford Alexander ♥ In memory of Annette and Dick Ford	Hal and Pam Fuson ♥ Globe Guilders Joan and Irwin Jacobs Fund of the Jewish Community Foundation Price Philanthropies Foundation	Qualcomm The Estate of Mickey Stern Karen and Stuart Tanz ♥ Gillian and Tony Thornley Pamela J. Wagner and Hans Tegebo	Sheryl and Harvey White Foundation Vicki and Carl Zeiger ♥
--	--	---	--

Ovation Circle (\$60,000 to \$99,999)

Nikki and Ben Clay ♥ The Joseph Cohen and Martha Farish New Play Development Fund ♥ Elizabeth CushmanΔ	Mr. and Mrs. Brian K. Devine ♥ Laurents / Hatcher Foundation Kalpana and James Rhodes	Sue and Edward “Duff” Sanderson The Shen Family Foundation Dee E. Silver, M.D. Theatre Forward	United Brent Woods and Laurie Mitchell
--	---	--	--

Producer Circle (\$30,000 to \$59,999)

Jules and Michele Arthur ♥ The Binford FamilyΔ California Arts Council, A State Agency Dee Anne and Michael Canepa Ric and Eleanor Charlton Ellise and Michael Coit Peter Cooper and Erik Matwijkow County of San Diego	Nina and Robert Doede Richard and Jennifer Greenfield George C. GuerraΔ The Kathy Hattox Designated Endowment Fund at the San Diego Foundation Daphne H. and James D. Jameson	The Estate of Marilyn Rogers Kneeland Las Patronas Sandy and Arthur* Levinson Jeffrey and Sheila Lipinsky Family Foundation The Lodge at Torrey Pines Lolly & Duck Sempra	Evelyn Mack Truitt U.S. Bank Viasat Renée and Bob Wailes Wilkinson Family Charitable Fund June E. Yoder Family Anonymous (2)
--	---	---	---

Artist Circle (\$25,000 to \$29,999)

Alicia and Jonathan AtunΔ The Sheri and Les Biller Family Foundation California Bank & Trust California’s Office of the Small Business Advocate City National Bank	Hervey Family Non- Endowment Fund at The San Diego Foundation Gail and Doug HutchesonΔ The Blanche and Irving Laurie Foundation	Peggy and Robert Matthews Foundation Patrons of the Prado Irwin and Maryanne Pfister Tom and Lisa PierceΔ The Allison and Robert Price Family Foundation	Chris and Elizabeth Prine The Sapp Family Fund at the Rancho Santa Fe Foundation Mandell Weiss Charitable Trust
--	--	--	---

Director Circle (\$10,000 to \$24,999)

Maggie Acosta and Larry Shushan Jan and Rich Baldwin Bank of America Melissa Garfield Bartell and Michael Bartell Joan and Jeremy Berg The Bjorg FamilyΔ Gary and Barbara BlakeΔ Robert D. Blanton The Browar Family Fund of the Jewish Community Foundation Christian and Bridget Buckley ♥Δ George and Karen Bullette Alice and YT Chen, The Chenzyme Foundation Dale Connelly and Donna Van EekerenΔ Carlo and Nadine Daleo George Davis ♥ Una Davis and Jack McGrory Frederik and Irene DefescheΔ Marguerite Jackson Dill, in memory of George Dill ♥ Douglas Druley and Judee SedlerΔ Edgerton Foundation Bernard J. Eggertsen and Florence Nemkov* The Estate of Mr. and Mrs. Robert M. (Bea) Epsten Dan and Phyllis EpsteinΔ	Carol Spielman-Ewan and Joel Ewan Susanna and Michael Flaster Elaine Galinson and Herb SolomonΔ Cam and Wanda Garner Drs. Tom and Jane GawronskiΔ Carol L. Githens Kimberly Godwin and Tom Wilcox Julia Carrington HallΔ Deborah A. and David A. HawkinsΔ Nishma and John Held ♥ Laurie Sefton HensonΔ Higgs Fletcher & Mack, LLP Teresa and Harry Hixson, Jr. Susan and Bill Hoehn John and Sally Hood Family FoundationΔ HoyleCohen, LLC Hyatt Regency La Jolla at Aventine Drs. Sonia and Andy* IsraelΔ Hal and Debby Jacobs Deni Jacobs and James Hammermeister Jerri-Ann and Gary Jacobs Robert Kilian, in memory of Kathleen M. SlaytonΔ Jo Ann Kilty Brooke and Dan* Koehler Bob* and Laura Kyle ♥	Dr. William and Evelyn Lamden Peter and Michelle Landin Carol Ann and George W. Lattimer Benjamin and Kimberly Lee Pamela Hamilton Lester in memory of Jim Lester Marshall Littman Susan and John Major Marsh & McLennan Agency The Estate of Madelon McGowan Thomas and Randi McKenzie Don and Judy McMorrovv ♥ Judith Morgan Geri Musser National Endowment for the Arts Neiman Marcus San Diego Darrell Netherton and Robert Wheeler Caroline and Nicolas Nierenberg Polly and Greg Noel Nordstrom The Kenneth T. and Eileen L. Norris Foundation Jerry and Phyllis Olefsky The Parker Foundation (Gerald and Inez Grant Parker) Susan ParkerΔ Barbara J. PetersenΔ David and Mary Ann Petree	Peggy and Peter PreussΔ John and Marcia Price Family FoundationΔ ResMed Foundation Amy Roth Ivor and Colette Carson Royston Fund Special Event Audio Services, Inc. Robert and Nancy SelanderΔ Stan Siegel Peter Stovin Bill and Diane StumphΔ Subaru of El CajonΔ Rhona Thompson Debra Turner Stanley and Anita Ulrich University of San Diego VAPA Foundation Richard and Ilene WachsmannΔ Sue and Bill Weber Chris and Pat WeilΔ The Kurt Weill Foundation for Music Stephen and Joy Weiss Wells Fargo The Westgate Hotel Dr. Steve and Lynne WheelerΔ James E. and Kathryn A. Whistler The Wickline Family Karin Winner AC and Dorothy Wood Chester Yamaga and Jean Samuels ♥
--	--	--	---

Founder Circle (\$5,000 to \$9,999)

Lisa and Steve Altman • Karen and Jim Austin ♥ • David A. and Jill Wien Badger • Toni and Deron Bear • Marian Benassi • Elizabeth and Steven Bluhm • Dr. Herman and Irene Boschken • Bea and Bill Briggs • Robert and Pamela Brooks • Julia R. BrownΔ • Glenn and Jolie Buberl • Dr. Stephanie Bulger • Robert Caplan and Carol Randolph • Harry and Sandra Carter ♥ • Greg and Loretta CassΔ • Carol and Jeff Chang ♥ • Vicki ColasurdoΔ • Cliff and Carolyn Colwell • Cox CommunicationsΔ • Chuck and Odette Ebersole • Edward Jones Financial Advisor, David S. Tam • Enberg Charitable Foundation • Arlene Esgate • Michael and Rocio Flynn • Richard Forsyth and Kate Leonard • William and Eva Fox Foundation (administered by Theatre Communications Group) • Bill and Judy Garrett • Joyce GattasΔ • Mark and Hanna Gleiberman • Mr. William and Dr. Susan GlocknerΔ • Dean J. Haas • Ms. Cheryl HaimsohnΔ • The Estate of Betsy Hamblin • Norm Hapke and Valerie Jacobs Hapke • Kate Herring • The Estate of Virginia L. Higgins-Hawkins • The Estate of Alexa Hirsch • Thao and Jeff Hughes • David K. Jordan • Kerr Family Foundation • Webster B. and Helen W. KinnairdΔ • John Kirby and Anthony Toia • Sherry and Larry KlineΔ • Curt and Nancy Koch • Kuhn & Koviak CPAs, Inc.Δ • Drs. Janice and Matt Kurth • Jean* and David Laing ♥ • Ronald and Ruth W. Leonardi • Paul Levin and Joanna Hirst • Marcia A. MattsonΔ • Nevins and Margret McBride • Elizabeth and Edward McIntyre • Thomas and Randi McKenzieΔ • Christopher Menkov and Jennifer Fisher in memory of Elizabeth Meyer • Menon Renewable Products, Inc. • Paul and Maggie Meyer • MG Properties Group • Dr. Howard and Barbara Milstein • Modern Times Beer • Rebecca Moores • Nordson Corporation Foundation • Michael and Christine Pack • Bernard Paul and Maria Sardinia • Christopher and Angela PetoΔ • Gale and James PetrieΔ • Procopio, Cory, Hargreaves & Savitch LLP • Julia and Alexa Querin • RAHD Group • Gerry and Jeannie Ranglas • Linda Rankin and Rodney Whitlow • Joseph and Sara Reisman Fund of the Jewish Community Foundation • Ann and Tim Rice • Jeannie and Arthur* Rivkin • Nancy J. Robertson • Robert Rosenberg • Christine Rounsavell • Robert and Lisa Shaw • Lari Sheehan • Dave and Phyllis Snyder • Nancy and Alan Spector and Family • Peter and Frances Splinter • Ms. Jeanette Stevens • Sycuan Band of the Kumeyaay Nation • Brenda and Robert Tomaras • Doris Trauner and Richard Stanford • Greta and Stephen Treadgold • C. Anne Turhollow, in memory of Michael J. Perkins ♥ • Carol Vassiliadis • Carol and Larry Veit • The Vincent Family • Lian von Wantoch, in memory of Jordine and Harvey Von Wantoch ♥ • The Estate of Elizabeth Walker • Wendy Waterman • Shirli Weiss and Sons • West CPM, Inc. • Marilyn J. Woods • Britt Zeller • Diane and Robert Zeps • Emma and Leo Zuckerman • Tatiana Zunshine and Miles Grant • Anonymous (5) ♥Δ

OUR THANKS

Craig Noel Circle (\$3,000 to \$4,999)

In loving memory of Stanley E. AndersonΔ • Drs. Gabriela and Michael Antos • Bobbie Ball • Jan Bart • Jack and Sue Ellen Benson • Pat and Carol Bivens • Beth and Rich Brenner • Rebecca Blakely Brown • Richard and Eileen Brown • Anita Busquets and William Ladd • Peter and Joan CamanaΔ • Edward and Pamela Carnot♥Δ • George* and Ellen Casey • Lisa and David Casey • Catering Solutions • Doris and Wayne Christopher • Jan and Tom Ciaraffo • Richard Clampitt and Rachel Hurst • Garet and Wendy Clark♥ • Linda Claytor • Ms. Heidi Conlan/The Sahana Daywi Foundation • R. Patrick and Sharon Connell • Richard and Stephanie Coutts • Jane Cowgill • Bryan Crail and Tim Reed • Gigi Cramer, in memory of Ed Cramer • Ronald D. Culbertson • Darlene G. Davies*, in memory of Lowell Davies • Drs. Charles Davis and Kathryn Hollenbach • Angie DeCaro♥ • Jim and Sally DittoΔ • Sally Dubois and Dan Porte • Chris Duke and Harriet KounavesΔ • Berit and Tom Durler • Virginia and Chris Eddy • Hilit and Barry EdelsteinΔ • Bill Eiffert and Leslie Hodge • Dieter Fischer/Dieter's Mercedes Service Inc. • Dr. Ben and Susan FrishbergΔ • Teresa George♥ • Jarrod Gerardot and Joel Pasion • Norman and Patricia Gillespie • Wendy Gillespie • Robert Gleason and Marc Matys • Fred and Lisa GoldbergΔ • Cathryn Golden♥ • Louise and Doug Goodman • Edry GootΔ • Charles Gyselbrecht and Eric Taylor • Thomas and Cristina Hahn♥ • Guy and Laurie Halgren • Pat and Rick Harmetz • Gordon and Phyllis HarrisΔ • Patrick Harrison and Eleanor Lynch♥ • Richard and Linda Hascup • Dana Hosseini and Stacie Young • Bill and Nancy Homeyer♥ • Gary and Carrie Huckell • Dea and Osborn Hurston • Gayle Huyser • The Jasada Foundation • Johnson Family Foundation • Jerry* and Marge Katleman • Edythe Kenton • Ken and Sheryl King • Jane and Ray* Klofkorn♥ • Bill and Linda Kolb♥ • Regina Kurtz, in loving memory of Al Isenberg • James and Janice LaGrone♥ • Verónica and Miguel Leff • Terry and Mary Lehr • The Leist Family♥ • Jeffrey and Hillary Liber Fund of the Jewish Community Foundation • Robin J. Lipman♥ • Robin B. LubyΔ • Neal and Heike Maglaque • Sally and Luis Maizel • Jackie and Charlie Mann Fund of the Jewish Community Foundation • Eileen Mason • Dr. Ted and Marcy Mazer • Dennis A. McConnell • Oliver McElroy and Karen DeLaurier • Dr.* and Mrs. M. Joseph McGreevy • Mim and Bill McKenzie • Diane McKernan and Steve LymanΔ • Judi Menzel♥ • Ilene Mittman in memory of Dr. Charles Mittman • Akiko Charlene Morimoto and Hubert Frank Hamilton, Jr. • Nancy and James Mullen • Elspeth and Jim Myer • Joyce Nash • Lyn Nelson • Mark C. Niblack, M.D.♥ • Noelle Norton and Erwin Willis♥Δ • Micki Olin and Reid Abrams • Mr. and Mrs. Thomas C. Pastore • L. Robert and Patricia Payne • Anita Pittman • Dr. Julie A. Prazich and Dr. Sara Rosenthal • Joan and Richard Qualls • Ranch & Coast Magazine • Christine Hargrove Roberts • Julie and Jay Sarno • Jackie SchoellΔ • In memory of Axel • Richard Shapiro and Marsha Janger • Timothy J. ShieldsΔ • Drs. Joseph and Gloria Shurman • Mark and Katherine Silver • Alan and Esther Siman • Sing Your Song, Inc. • Susan and Gerald SlavetΔ • Kathleen and Al Steele♥ • Nancy Steinhart and Rebecca Goodpasture♥ • Bob* and Mike Stivers • Louise and Jack Strecker♥ • Deborah Szekely • Karen and Don Tartre♥ • TravelStruck • Suzanne Poet Turner and Michael T. Turner♥ • Susan and Larry Twomey♥ • Donald and Kathryn Vaughn • Peggy Ann Wallace • Judith WenkerΔ • J.D. and Linda WesslingΔ • Catherine and Frank White • Stephen, Julia, and Kendra Willey • Diana (DJ) Barliant and Nowell Wisch Endowment Fund of the Jewish Community Foundation • Alex Yañez and Brent Garcia • Charlie Zieky and Bob Berman • Helene and Allan Ziman Fund of the Jewish Community Foundation • Anonymous (10)Δ

Starting in 2022, Friends of The Old Globe donors will be recognized for their total giving from the preceding fiscal year. Your giving in 2022 will be recognized throughout 2023.

Champion (\$1,000 to \$2,999)

Dede AlpertΔ • Diana and Don Ambrose • Mrs. Cyla Andrus and Mr. Darrell Mead • Lynell AntrimΔ • Jeff and Donna Applestein • Helen Ashley • Toni Atkins and Jennifer LeSar • Katherine Austin • Judith Bachner and Eric Lasley • Dr. Stephen Miller BairdΔ • Helene BeckΔ • Nell Benjamin and Laurence O'Keefe • Sondra and Robert Berk Fund of the Jewish Community Foundation • Edgar and Julie BernerΔ • Sally and John Berry • Giovanni and Carolyn BertussiΔ • Mary Ann Beyster • Norma and Craig Blakey • Robert Blanchard and Lynda Forsha • Robert S. Boltax, M.D.Δ • Rich and Beth Brenner • John Burns and Dr. CC Cameron • Raedel Calori and The Backman FamilyΔ • Cappetta Family Foundation • Chicago Title Company • Janet and Maarten ChrispeelsΔ • Katharine Cline and Michael Lee • Marge Cole • Pamela Cooper • Miguel CordobaΔ • Patricia David • Mike and Heather DietschΔ • Donna DonatiΔ • Stephen and Sandra Dorros • Jacqueline and Stanley DroschΔ • John* and Barbara EdgingtonΔ • Joanne Morrison Ehly • James and Ann Marie Elliff • David ElmerΔ • Arthur Engel • Walt Fidler • Monica Fimbres • Jean and Sid* Fox • John and Natalie Fulton • Donna and Jack Galloway • Cheryl and Steven GarfinΔ • Harriet GerzaΔ • Doug Gillingham and Dana Friehauf • Geraldo and Scarrain Gomes Fund • Louise and Doug Goodman • Gayle and Dwight Gordon • William and Natalie Gore • Euvoughn GreenanΔ • Casey and Maybritt Haeling • Handel's Ice Cream • Kevin HarveyΔ • Salah HassaneinΔ • Mary Haviland • Allan Heider and Jennifer Jett • Brent and Dina HelbigΔ • Phil and Kathy Henry • Jamie Henson and Robert Houskeeper • Suzanne HessΔ • Ken and Shirley Hinkley • Peggy and John Holl • Rodney and Robyn Hood • Bruce* and Jane Hopkins • Martin and Susan Hupka • Stephanie and Carl HurstΔ • Ikizyan Family • Joe and Phyl IronworksΔ • Christie Iverson • Nancy Janus • Dr. Jim Jaranson Fund of The Minneapolis Foundation • Jay Jeffcoat • Janis Jones • Kenneth and Marilyn Jones • Angela and Matthew KilmanΔ • Oskar and Judith Kirsten • Robert P. Kull and Jo Ann Curcia-KullΔ • La Jolla Kiwanis Foundation • Lisa LambertΔ • Joon Lee • Marshall and Judy LewisΔ • Friends and Family of Michael Reynolds • Louis Vuitton • Jennifer Luce • Jain Malkin • Jasna Markovac and Gary Miller • Kelly MartinezΔ • Eileen A. MasonΔ • Joan McAfee • Robert McCommins • Ron McMillan • Robert and Leslie Mercado • Mike Merrill and Pamela Maudsley-Merrill • Nathan Meyers and Vicki Righettini • Trevor and Teresa Mihalik • Rena Minisi and Rich PaulΔ • Ursula and Hans Moede • Martha and Chuck MoffettΔ • Chuck and Angela Mol • Thomas MooreΔ • Charles and Susan MuhaΔ • Dr. and Mrs. Stephen MunzingerΔ • Mark Nash • Daryl Nees • Joan and Charles NeumannΔ • Ronald J. Newell • Michael and Linda Niggli • Mikki

Champion (\$1,000 to \$2,999) (continued)

Nooney • Northern Trust Bank • Mary Norwood • NWB Imaging, LLC • Rich and June Nygaard • Thomas and Tanya O'DonnellΔ • Kimberly and David Ohanian • Dianna OrthΔ • Dr. David and Elizabeth Ostrander • Christopher and Susan Pantaleoni • John and Diane Parks • Lori Partrick • Priya Patel • Sandra D. Barstow, in memory of Margaret Peninger • Robert and Esther Pock • Magdalena PulhamΔ • Kathleen and Cameron Jay Rains • Dianne and Bruce RametΔ • Catherine Rempel • Susan Reynolds and Allison Rossett • Michael and Deborah Rider • Vivian Reznik, M.D. and Andrew Ries, M.D. • Michael Robertson and Dale Johnston • Bingo and Gino RoncelliiΔ • Steven RossΔ • Lynne and Glenn Rossman • Michael and Elisa Rott • Joy RottensteinΔ • Mary Ann Rowan and Drew Sprague • Robert Rubenstein and Marie Raftery • RKG Wealth Management • Dawn and Phil Rudolph • Galit Ryan • Denis and Kristine Salmon • Susan SaltΔ • Rich and Christy ScannellΔ • Sheryl and Bob Scarano • Rhonda and Scott Schmid • Kathy Schneider • David M. ScottΔ • Karen Sedgwick • Jennifer and Kenneth Sghia-HughesΔ • The Silver Family • Dr. Carol Harter and Mr. William SmithΔ • Steve Steinke • Lisa Striebing • Dan and Katie SullivanΔ • Miriam and Gene Summ • Clifford and Kay Sweet • John and Gail TauscherΔ • Anne Taylor • Thomas Templeton and Mary E. Erlenborn • Matt and Christine Thoene • Barry and Christine Tobias • Christine and Kent Trimble • Mike Tristani and David Urban • Natalie C. Venezia and Paul A. Sager • Karen Walker • The Ward Family Charitable Fund • The Samuel L. Westernman Foundation • Sandy Wichelecki and Suzanne Dukes • Carol Wilson • Cass Witkowski FamilyΔ • The Witz Family • Joseph and Mary Witztum • Robert and Deborah YoungΔ • Sandra and Peter Zarcades • Howard and Christy Zatkin • Anonymous (15)Δ

Advocate (\$500 to \$999)

Margaret and Tony Acampora • John and Lisa Allen • Robin Allgren • Debra and Dave Alpert • Arlene Antin and Leonard Ozerkis • Tony and Kathy Arciero • Axel Coaching, LLC • John and Elizabeth BagbyΔ • Drs. Andrew Baird and Linda Hill • Ed Baize and Anna Giacconi • Mike Bannan • Sharon BeamerΔ • Steven Bertiz • Sheila Bhalla • Mary Anne Bixby • Joyce and Bob BlumbergΔ • Gaylyn BooneΔ • Deb and Brand Brickman • Marshall and Marilyn Brown • Beth Bruton • Steven BurgessΔ • Laurie Burgett • Christy and Whitney CarterΔ • Gavin and Grace Carter • Jean ChengΔ • Ms. Lisa Churchill and Dr. Susan Forsburg • Phillip Cole, M.D. and Christopher Morris • Will and Lisette ConnerΔ • Steve Kelly and Maryanne Cordahl • Dan Cornthwaite and Alexander DumasΔ • Ginny Corrente • Jerry and Leslie Coughlan • Charley and Barb CrewΔ • Royda Crosland • Emery and Georgia CumminsΔ • Sally Curran and Keith De CondeΔ • John and Michelle Dannecker • Linda Davies • Steve and Susan Davis • Charles DeemΔ • Caroline DeMar • Don and Julie DeMent • Keith and Anna DennellyΔ • Dean and Mrs. Michael H. DessentΔ • Hon. Vincent Di Figlia • Mary Dragoo • Lisa DuMolt • James and Renée Dean Dunford, MD • Bill Eadie • Gary and Rachel Edwards • Aileen and Dan Emer • Eric Emont and Barbara Snyder Emont • Nate and Margaret Englund • James and Louise Esposito • Elena Federzoni • Susan Fox • Judith and Dr. William Friedel • Catherine R. Friedman • David Garcia • Cameron and Rachel Glibert • Kelli Glover • Kathe GoldbergΔ • Pamela GoosbyΔ • Melvin Gregory and Carmel Myers • Ellen Gross • Robert Halleck and Della Janis • Mark and Corrine Harvey • Robert Haskell • Tom and Lynn Hawkins • Kaaren HendersonΔ • Jill and Steve Herbold • Sarah and Chris Herr • Christine Hickman and Dennis RagenΔ • Sara Hickmann • Robert and Sabine Hildebrand • James and Cathy Hirsch • Michele and Xuan HoΔ • Dr. and Mrs. Geoffrey Hueter • Katherine Immerman • Joseph and Eileen InneckenΔ • Dr. Steven Jaeger and Joe Zilvinskis • Sylvia Johnson • Dan Jones • Simone Kanter • Barbara Karpinski • Harv and Louise KauffmanΔ • Mike and Carol Kearney • Wilfred Kearsae and Lynne Champagne • Paul Kelly • Dr. Gerald and Barbara Kent • Joy and Jeff KirschΔ • Dorothy and Robert Knox • Michael and Cynthia Kohn • Betty and Dr. Leonard Kornreich • Dr. Marvin M. KrippsΔ • Guliz KuruogluΔ • Eleanor E. KussmanΔ • Frances and Jack Kyte • Dan and Maria Lai • Laura Landau • Bill and Tamara LascurainΔ • Alexis Lasheras • David and Sandra Lee • B. Leonard LevyΔ • Mary R. Limoges • Ron and Gaye Lingley • Eric and Lori Longstreet • Sande L. Hall and Kyle E. LovelΔ • Robert Lundy • in memory of Dr. David LynnΔ • Rob McDonald and Tad Bratten • Neil Malmquist • Mercy and Ron MandelbaumΔ • Chana and Frank Mannen • Julianne Markow • Scott Markus • Casey and Meredith Marquis • John Martin • Tim MasonΔ • Rev. Stephen J. Mather • Kevin and Carol McCarthy • Ronald McCaskill and Robyn RogersΔ • Douglas and Edie McCoyΔ • J. Allen and Emily McCutchanΔ • Larry McDonald and Clare White-McDonald • Robert McGowan and Susan JacobiΔ • Maggi McKerrow • Monica Medina♥ • Jeanie and James Milliken • JR Morgan • Dr. Robert and Ms. Anne Morrison • Maria and Charles Nagy • Joseph Naylor and Yosuke Chikamoto • Marsha J. NetzerΔ • Trey and Carla Nolan • Barbara and David Noonan • William and Catherine Norcross • Lou Ochoa and Paige KerrΔ • Nancy Cannon-O'Connell • Linda and Larry Okmin • Ben Olson • Stephen B. O'Neill • Barbara L. ParryΔ • Alexandra Pearson and Paul Meschler • Kevin and Coreen Petti • Pat and Evelyn Phillips • Janette Piankoff • Lisa PluthΔ • Mr. and Mrs. Jon Pollock • Eve Pritchard • San Diego Project Heart Beat • Ellen QuigleyΔ • Adele Rabin • Gene and Taffin Ray • Sandra Redman • Leslie ReedΔ • The Regnery Family Trust • Terry and Janelle RhoderickΔ • Christy and Rich Riley • Patrick and Marti RittoΔ • Robert Roberto • Tom and Mary Roberts • Sheryl Rowling • Dr. Norman and Barbara Rozansky • Don and Cynthia Rushing • Terry J. SampiteΔ • Ida Sandico-Whitaker and Robert Whitaker • Robert J. Schott • Martin* and Connie SchroederΔ • Judith Persky and Joseph SchumanΔ • The Estate of Daniel Schwarz • Linda and Harold Scott • Tim and Luci Serlet • Natalie H. Service • Dr. Katharine Sheehan and Dr. Frederick WalkerΔ • Michele and John Shumate • Susan B. Shurin • Mitchell and Elizabeth SieglerΔ • Beverly and Howard Silldorf • Anne and Ronald Simon • Lupe Smith • Malcolm E. Smith • Elyse Sollender • Norman and Judith Solomon • Marisa SorBello and Peter V. Czippott • John and Lynn Spafford • Bill and Barbara SperlingΔ • Shannon Spisak • Pam Stafford • Stanley Black & Decker • Stephen Strawbridge • Patricia StrombergΔ • Ronald and Susan Styn • Eric and Marian Suggs • Norm and Laura SwaugerΔ • Enrique Torres • Selma TorresΔ • Sandy TroyaΔ • James Turner and Lisa Stewart • Virginia L. UnanueΔ • Hannah Van Etten • Gladfred Viery • Aaron and Jennifer Wahl • John WalshΔ • Anne Walter • Ann W. Wang • Rex and Kathy WarburtonΔ • Ken and Susan Watson • Pam and Steve Wedel • Janis Wellberg • Diane Willian • Andrew and Carisa Wisniewski • Judith WolfΔ • Chuck and Curry WolfeΔ • Bonnie J. Wright • Mr. and Mrs.* C.E. Wylie/C.E. Wylie Construction Company • Brendan M. and Kaye I. WynneΔ • Earl and Judy Yager • Mary Ann Yaghdjian, MSREΔ • Helena YaoΔ • Anonymous (20)Δ

Fan (\$250 to \$499)

Charlene Abrahamson • Hon. Louise De Carl Adler • Karin Albright • Barbara AldersonΔ • Gene and Pat Alfaro • Jeff and Carmen Aliber • Mr. and Mrs. Richard Allison • Ron and Ann AlpertΔ • Sumeet Anand • Melvianne Andersen • Philip Anderson and Verónica Valdés Anderson • Tad AndersonΔ • Julie Aquino • Mr. Alexander S. Ardwin • Frank ArmijoΔ • J.M. Ascenzi, Ph.D. • Assaf Family Fund • Lynn and Connie Baer • Keena Edyn Baker • David and Judy Banks • Philip and Victoria BarhamΔ • Greg and Radka Bartholomew • Cheri Belcoe • Hon. Cathy Ann Bencivengo • BenMichel Family Fund of the Jewish Community Foundation • Drs. John and Karen BergerΔ • Jo A. Berman • Kevin Bertrand • Berumen Family • Ellen Beshears • Jabe and Frances Best • Alex Bierhuis • Perry S. Binder, M.D. • Charlotte Bird • Kimberlee Blake and Diana KogaΔ • Wickliffe and John BlasiΔ • Lisbeth BlumΔ • Gordon Boerner • Kay Faulconer Boger, Ed.DΔ • Mr. and Mrs. Peter Boland • Arthur Boothroyd and Carol MackersieΔ • Abha Bosworth • MaryCatherine Bowell • Bill BowenΔ • James and Donna BowersoxΔ • Denise Bowman • Mary Jo Bowman • Helen M. Boyden • Carolyn Bragg • Carole Wilson and Robert BrandtΔ • Dr. Edward & Cherisse Brantz • Bob and Maxine BraudeΔ • Gail Braverman • Julie BreherΔ • Mary Brewer • LaVerne and Blaine Briggs • Arthur Brisolaro • Hilarey Findeisen and George Brown • Marilyn Creson BrownΔ • Patricia Brown • Terri Bryson • Mary Buehler • Stephen and Lisa BurchΔ • Clint and Susie Burdett • Ron BurnerΔ • Susan BuxbaumΔ • Renner FamilyΔ • Diane and David Canedo • Edmund and Gale CapparelliΔ • Michael Carlin and Sharon Fenner • Monique Caron and Luis Jarquin • LaVonne and Paul Cashman • Alexandria Cassatt • The Castelloe Family • Luis CastilloΔ • Jerry and Katie CawthorneΔ • Luc Cayet and Anne Marie Pleska • Stephen and Carol Center • Jill and Dr. Hank ChambersΔ • Gregory F. CharlesΔ • Young ChoΔ • Russ and Kathy ChristiansenΔ • Elizabeth Clark • Michael and Alexandra Cleveland • Teresa CooperΔ • James Coyne and Melanie Picconi • Edward Croft and Erica Alarcon • Kathleen Cudahy • Tiffany CuellarΔ • Ellie Cunningham • Nancy Cunningham • Richard and Lynn CusacΔ • Kelsey Dahlke • Karen A Daniels • Eduard and Catherine de los Rios • Dwain and Cathy DeetsΔ • Tennyte Denton • Gautam Dey • Philip H. and Ruth W. Dickinson Family Fund at the San Diego Foundation • Charles and Patricia Dintrone • Richard and Colleen DoeringΔ • Mary DonnellyΔ • Walter W. Doren • Kristi Douglas • Magaly Drant • Adrienne DriskillΔ • Susan Dube • David Dufek and Annette Goff Dufek • Carol L. Dunbar • Dr. and Mrs. Jonathan Dunn • Dennis Emerling • Todd EnnekingΔ • Julia FaragΔ • Bill and Mary FarrellΔ • Clark and Patricia FernonΔ • Dr. Susan Ferraris • Dale FisherΔ • Paula Fitzgerald and Christopher Nielsen • Virginia Fleming • Amy and Stephen Forrest • Lydia and Jean Fox in memory of G. Sidney Fox • Robert and Stacey Foxworth • Linda and Reginald FrankΔ • Caroline Frederick • Dr. Richard & Randee Friedman • Ellen FujikawaΔ • Anne Fuller and Michael Sakarias • Mary FusonΔ • Craig and Meredith Garner • Robert and Angela Gascho • Caroline Geldard • Stacy Cromidas and Ruth Gilbert • Georgia GildermanΔ • Frank GladdenΔ • Marie GlassΔ • Don and Dale Goldman • Cathy Gonzales • Janet Gorrie • Jeff Goyette • Jason GrayΔ • William GreenΔ • Lydia GreinerΔ • Gary and Anne Grim • David A. Gubser in memory of Richard A. Lieboff • Ariela Gugenheim • Tom Guthrie and Greg TompkinsΔ • P.K. HaganΔ • Wayne and Mary HagerΔ • Charles and Carole Hair • Thomas Hall • Steve Hamilton • Jim and Julie Hardesty • Carolyn Harris • Debra HarrisΔ • James and Ruth Harris • John and Jill HastingsΔ • Alan and Pam HayΔ • Garry and Sharon Hays • Rachel HealdΔ • Susan and Joe Healy • Paul Hegyi • Barbara and Kirk Henry • Marilyn and Daniel HerdeΔ • Catherine HilemanΔ • Estate of Judith and Mandel HimelsteinΔ • Lara Hoefer Moir • Eric and Elizabeth Hofmeister • Michael and Jill Holmes • Victoria and George HoodΔ • Mark Hoose • Gurdon Hornor • Sunshine HortonΔ • Tom Horvath and Claudia Baranowski • Rob Howe • Sandra K. Piccillo • Forest and Betty Hudson • Jason Hums • Ron and Kim Hunt • Gayle Huyser • Summer Iverson • Earl J. JacksonΔ • Randy and Carrol Jackson • Craig and Kim Jacobs • Nora Taylor Jaffe • Ed and Linda Janon • Timothy and Barbara JenkinsΔ • Andrew and Edith Jirak • Paula JolleyΔ • Dr. and Mrs. Clyde* W. Jones • Sara JorissenΔ • Natasha Josefowitz, Ph.D. • Jasmin KaeserΔ • John and Marianne Kalina • Gilbert and Mary Lou KammererΔ • Alexa and Matthew Kaplan • Trina Kaplan • The Kath Family • Nan and Gery Katona • Edward and Jeri KeillerΔ • Julia Kelety • Doug KempfΔ • Dennis KernΔ • Kim Kleber • Jo Ann Knutson • Jeri Koltun • Beth Korkuch • Vlasi Kouris • Christel Krause • Dee and Niki KrutopΔ • Mr. and Mrs. Robert Kucinski • Lura Kulhavy • Andrea LadmerΔ • Andy Lang • Steve and Ginny LaSalaΔ • Marc Lawrence • Claude and Jean Le Tien • Kimberly LearyΔ • Carlos and Linda LeGerrette • Susan E. LernerΔ • Mindy LetourneauΔ • Beth Levine and Henry Abarbanel • Ira Levine • Natasha LevittΔ • Doug and Stephanie LewisΔ • Susan Lewis • Zita LiebermenschΔ • Jing Lin • Gary LinkΔ • The Loeb & Wilson FamilyΔ • Giulia LongoΔ • Michelle Longtin • Mark C. Lorenzo • Claudia Lowenstein • Dani Luster and Mark Schmitt • Janet and Jim MaddenΔ • Johnny MahΔ • Jeanne Maltese • Deborah and Fred Mandabach • Russell Mangerie • Patricia Manning • The Marin Family • Jeff Markel • Zi and Gene Marsh • Harold and Beverly Martyn • Martin and Joanne Marugg • Jessica Mazalewski • David McCall and William Cross • Christian and Melissa McChesneyΔ • Harry and Patty McDeanΔ • Ann McDonaldΔ • Christine McFadden • Mr. Stephen Wright and Ms. Shawn McFarlane • Paula and Douglas McGraineΔ • Cynthia McIntyre • Mike and Rosalyn McKinneyΔ • Melissa McVay • Mary MearnsΔ • Joseph J MeyerΔ • Laura MiddlebrookΔ • Andrea Migdal and Michael Tierney • Craig and Betsey Monsell • Bernie and Carolyn MorseΔ • Rafeal and Debora MunozΔ • Carola MurguiaΔ • Margaret E. Murphy • Jerome Nadler • Jan and Mark Newmark • Robert and Alice Niderost • Randy and Susan Nielsen • James and Kareen Novak • Julie Nydam • Chris and Mike O'Donnell • Virginia Oliver • Margaret Oman • Reuben Orona and Claire Cazares • Babette R. OrtizΔ • Barbara Oswald • Beth OttΔ • Darlene Papano • Sally ParkerΔ • Gabriela ParraΔ • Virginia Patch • Tim and Leslie Paul • Amy and Dave Pavlicek • Dennis and Nan PennellΔ • Richard D. Perlman, M.D. • Margaret and James Pesavento • Frank PetersenΔ • Kathleen PinonΔ • Victoria and David Plettner-Saunders • Christopher PorterΔ • Mr. and Mrs. Jeffrey Posner • Barbara J. Pricola • Alex and Eileen PueΔ • Stephen Pultz and Kelly Jenkins-Pultz • Fred and Linda Radecki • Eve Raftery • Paula Rattigan • Jason ReddittΔ • Ron Reff and Barbara Pollack • June Rider • Ida Rigby • Arthur and Mary Robertson • Dr. and Mrs. Richard RobertsonΔ • Jodyne Roseman • Stuart RosenwasserΔ • David Rubin • Dr. Steven and Lisa Ruderman • Scott and Kimberly Rusnak • Jeffrey and Suzanne RussellΔ • Mr. and Mrs. Todd Ruth • George and Karen Sachs • Mark SadoffΔ • Donna Valerie • Lillian Schafer • Richard SchneiderΔ • Myron and Doreen SchonbrunΔ • John Seitman and Joan Irion • Tom Selgas and Jocelyne MarshallΔ • Alyssa Sepinwall and Steve Goldstein •

Fan (\$250 to \$499) *(continued)*

Eva ShoreΔ • Richard and Eleanor Shorter • Allen and Julie Shumate • Lance Smith • Kathie Adams and Myke Smith • Abby Snyder • Paul and Margaret SpeckartΔ • Ann Spira • Dr. and Mrs. Bradley Spitz • John Paul Spring • Cheryl StandardΔ • Steve StelmanΔ • Hilton and Deb Stemwedel • Marcia Kern and James Stern • Shauna StokesΔ • David and Hannah StoneΔ • Mary Lou StoneΔ • David and Janet Stormoen • Robert H. Street • Leslie H. Stupp • James Sutorius • Nancy SwansonΔ • Mrs. J. B. (Cruz) Swedelius • Diane Saikhon-Szekely • Darlene and Ernest TamayoΔ • Brian and Janet Taylor • Virginia Taylor • Judith ThomasΔ • Ed ThomasonΔ • Bill Tobin • Bill and Cindy TrepanierΔ • Laurel Trujillo and Dennis MacBainΔ • Todd and Susan Turner • Melinda Underkofler • Edward Underwood • Melissa Usher • Lori Van Orden • Mary Vorhis Δ • Maj. and Mrs. J.B. Wallace • Nancy Ward • Jeannine WatkinsΔ • Theodore Weathers and Terry McEachern • Rosanne and Dean Weiman • Kevin and Robin Werner • Margaret West • Charles White • Leslie Wiegand • Rachele WilkinsonΔ • Pamela Willis and Warren Shafer • Don WilsonΔ • Carey WinstonΔ • John* and Lenora Witt • Craig and Barbara Wolf • William F. and Norah D. Wolff • Karyn WomachΔ • Clarence R WoodsΔ • Kathy Woodworth and Allison Woodworth • Rich Wordes and Amy Hitchcock • Jon Wreschinsky • Bennett WrightΔ • Sabrina WrightΔ • Lynn Yahr • James and Suzy Yates • Cathy Young and Mary O'Tousa • Maria L. ZadoroznyΔ • Will Miller and Anna ZieglerΔ • Ellen and Jack Zyroff • Anonymous (51)Δ

*In memoriam

♥Globe Sustainers: donors who have pledged multiyear gifts
 Δ Supporters: donors who supported the Making Theatre Matter Campaign

This list is current as of August 2, 2022. We regret any omissions or errors.
 Please contact Janet Myott at jmyott@TheOldGlobe.org to make a correction to this list.

