

performances

MAGAZINE

THE  LD GLOBE

JULY 2023



THE **7**Finger_s

PASSENGERS



Welcome to The Old Globe and this production of Passengers. Our goal is to serve all of San Diego and beyond through the art of theatre. Below are the mission and values that drive our work. We thank you for being a crucial part of what we do.

OUR MISSION

The mission of The Old Globe is to preserve, strengthen, and advance American theatre by: Creating theatrical experiences of the highest professional standards; Producing and presenting works of exceptional merit, designed to reach current and future audiences; Ensuring diversity and balance in programming; Providing an environment for the growth and education of theatre professionals, audiences, and the community at large.

OUR VALUES

The Old Globe believes that theatre matters. Our commitment is to make it matter to more people.

The values that shape this commitment are:

TRANSFORMATION

Theatre cultivates imagination and empathy, enriching our humanity and connecting us to each other by bringing us entertaining experiences, new ideas, and a wide range of stories told from many perspectives.

INCLUSION

The communities of San Diego, in their diversity and their commonality, are welcome and reflected at the Globe. Access for all to our stages and programs expands when we engage audiences in many ways and in many places.

EXCELLENCE

Our dedication to creating exceptional work demands a high standard of achievement in everything we do, on and off the stage.

STABILITY

Our priority every day is to steward a vital, nurturing, and financially secure institution that will thrive for generations.

IMPACT

Our prominence nationally and locally brings with it a responsibility to listen, collaborate, and act with integrity in order to serve.

LAND ACKNOWLEDGMENT

We are making theatre matter to more people on the ancestral home and unceded lands of the Kumeyaay, also known as Tipai-Ipai, a tribe of Indigenous peoples who live at the northern border of Baja California in Mexico and the southern border of California in the United States. Their Kumeyaay language belongs to the Yuman-Cochimi language family. The Kumeyaay have stewarded through generations the lands and waters of what is now known as San Diego.

SOCIAL JUSTICE ROADMAP

The Old Globe has embarked on a series of steps to intensify and accelerate change at all levels of our institution. Learn more about this work by visiting www.TheOldGlobe.org/Roadmap.

BOARD OF DIRECTORS

Evelyn Olson Lamden[†]
CHAIR

George C. Guerra[†]
INCOMING CHAIR

Paula Powers[†]
SECRETARY

Anthony S. Thornley[†]
TREASURER

DIRECTORS	Jennifer Greenfield	Timothy J. Shields	HONORARY DIRECTORS	EMERITUS DIRECTORS
Jules Arthur [†]	Dirk Harris	Karen Tanz	Mrs. Richard C. Adams*	Garet B. Clark
Terry Atkinson [†]	Nishma Held [†]	Rhona Thompson	Clair Burgener*	J. Dallas Clark*
Valerie A. Attisha	Susan Hoehn	Christine Roberts Trimble	Mrs. John H. Fox*	Bea Epsten*
Christian Buckley	Zeynep Ilgaz	Evelyn Mack Truitt	Audrey S. Geisel*	Sally Furay, R.S.C.J. **
Eleanor Y. Charlton	Daphne H. Jameson	Debra Turner	Paul Harter*	Kathryn Hattox **
Nicole A. Clay ^{†*}	Peter Landin [†]	Vladimir Victorio	Gordon Luce*	Bernard Lipinsky*
Donald L. Cohn ^{†*}	Keven Lippert	Pamela J. Wagner	Dolly Poet*	Delza Martin*
Elaine Bennett	Monica Medina	Cassandra Weinlein	Deborah Szekely	Conrad Prebys*
Darwin ^{†*}	Noelle Norton, Ph.D.	Margarita Wilkinson [†]	Hon. Pete Wilson	Darlene Marcos Shiley
Ann Davies ^{†*}	David Jay Ohanian	Karin Winner		Patsy Shumway
George S. Davis	Deirdra Price, Ph.D.	Vicki L. Zeiger ^{†*}		Harvey P. White
Mark Delfino [†]	Sandra Redman			Carolyn Yorston-Wellcome*
Silvija Devine	Sue Sanderson [†]			
Barry Edelstein	Reneé Schatz			
Pamela A. Farr [†]	Karen L. Sedgwick [†]			
Harold W. Fuson Jr. ^{†*}	Jean Shekhter			

[†]Executive Committee member

^{*}Past Chair

^{*}In memoriam

RESIDENT ARTISTS

Patricia McGregor	David Israel Reynoso	Delicia Turner Sonnenberg	James Vásquez
-------------------	----------------------	---------------------------	---------------

COMMISSIONED ARTISTS

Chad Beckim	José Cruz Gonzáles	Laura Marks	Tori Sampson
Shelley Butler	Keiko Green	Jonathon Mello	Delicia Turner Sonnenberg
Inda Craig-Galvan	Jessica Hilt	Tony Meneses	Miki Vale
Thelma Virata de Castro	Dea Hurston	Liza Jessie Peterson	James Vásquez
Justin Emeka	Justin Levine	Erika Phillips	Daniel J. Watts
Nathan Englander	Melinda Lopez and Joel Perez	Heather Raffo	Whitney White
Fiasco Theatre	Donja R. Love	Steve Rosen and	Craig Wright
Keelay Gipson	Mona Mansour	Gordon Greenberg	Karen Zacarias

ASSOCIATE ARTISTS

In recognition of their unique contribution to the growth of The Old Globe and their special talent, we take great pride and pleasure in acknowledging as Associate Artists the following individuals who have repeatedly demonstrated, by their active presence on our stages and in our shops, that wherever else they may work, they remain the heart and soul of the Globe.

William Anton	Ralph Funicello	John McLain	David F. Segal
Gregg Barnes	Lillian Garrett-Groag	Jonathan McMurtry*	Richard Seger*
Jacqueline Brookes*	Harry Groener	Stephen Metcalfe	Diane Sinor*
Lewis Brown*	A.R. Gurney*	Robert Morgan	Don Sparks
Victor Buono*	Joseph Hardy	Patrick Page	David Ogden Stiers*
Wayland Capwell*	Mark Harelik	Ellis Rabb*	Conrad Susa*
Kandis Chappell	Bob James	Steve Rankin	Deborah Taylor
Eric Christmas*	Charles Janasz	William Roesch*	Irene Tedrow*
Patricia Conolly	Peggy Kellner*	Robin Pearson Rose	Sada Thompson*
George Deloy	Tom Lacy*	Marion Ross	Paxton Whitehead
Tim Donoghue	Diana Maddox	Steven Rubin	James Winker
Richard Easton*	Nicholas Martin*	Ken Ruta*	Robert Wojewodski
Tovah Feldshuh	Dakin Matthews	Douglas W. Schmidt	G. Wood*
Monique Fowler	Deborah May	Seret Scott	
Robert Foxworth	Katherine McGrath*	Richard Seer	

^{*}In memoriam

FROM BARRY

I suppose it's appropriate that a show about train journeys represents a kind of departure for The Old Globe.

For a while now, even before the pandemic, we've been thinking about the best way to program our indoor spaces during the period when our outdoor theatre is in operation. We've looked at family-friendly programming, at musical theatre, at comedy, and, last summer, at limited runs of special theatrical events. This last has revealed to us a real appetite in San Diego for work that's unique and that's different in certain ways from the playwright-driven, highly narrative fare of the rest of our subscription season. We've always known that the Globe audience is smart and curious; we've learned that it's hungry too, for experiences that harness all the elements of theatre to transport us to places we've never before imagined.

That's why we're so happy to bring *Passengers* to our city. A creation of the extraordinary Montreal-based company *Les 7 doigts de la main*, The 7 Fingers, it's a piece that defies easy categorization, just as its creators do. Drawing on the long and rich history of the European circus tradition, The 7 Fingers makes theatre by fusing acrobatics, dance, movement, song, text, and spectacle. Their work is thematic more than it is narrative, and yet it tells stories by putting human beings into complex and charged situations and watching them navigate their way through. Their company members perform remarkable acts of physical control and precision and gobsmacking feats of aerial

daredevilry. But deployed in the context of the theatre, these circus-derived techniques rise to the level of metaphor. Flying on silks becomes an expression of love. Walking a tightrope, an image of how to transcend loss. Juggling, a demonstration of control in the face of chaos. This is theatrical sleight-of-hand, this is the conjuration of wonder.

Passengers considers what happens when we travel on a train. We say goodbye to loved ones as we leave the station, or reunite with them when we get to our destination. We watch the landscape out the window and imagine the lives of the people in the towns we speed through. We meet an intriguing stranger and maybe we fall in love. For the length of the journey, we're in community with the others on the train, and then we return to our separate lives.

This is the stuff of theatre: characters, relationships, emotions. And this is also the stuff of spectacle, of joy, and of marvel. I find this show deeply engaging, really provocative, and thoroughly delightful. It represents another step in our commitment to bring the widest variety of excellent theatre to San Diego, and I hope it is the beginning of a long relationship with this great company.

In that sense it's less a departure than an arrival.

Thanks for coming. Enjoy the show.



Barry Edelstein is the Erna Finci Viterbi Artistic Director of The Old Globe.
Any feedback on tonight's show or any of the Globe's work?
Email Barry at HiBarry@TheOldGlobe.org and he'll get back to you!

Barry Edelstein
ERNA FINCI VITERBI ARTISTIC DIRECTOR

Timothy J. Shields
AUDREY S. GEISEL MANAGING DIRECTOR

PRESENTS

PASSENGERS

A PRODUCTION BY
LES 7 DOIGTS DE LA MAIN (THE 7 FINGERS)

DIRECTED, WRITTEN, AND
CHOREOGRAPHED BY
SHANA CARROLL

ASSISTANT TO THE DIRECTOR
ISABELLE CHASSÉ

CO-PRODUCERS
TOHU (MONTREAL, CANADA)
ARTSEMERSON (BOSTON, U.S.)

COMMISSIONING PARTNERS
MOSCOW MUSICAL
THEATRE (MOSCOW, RUSSIA)

CAST
Eduardo De Azevedo Grillo, Kaisha D-W, Beto Freitas, Marco Ingaramo, Nella Niva,
Mandi Orozco, Santiago Rivera Laugerud, Andrew Sumner, Méliejade T. Bouchard

SCENOGRAPHY Ana Cappelluto
MUSICAL DIRECTOR Colin Gagné
VIDEO DESIGNER Johnny Ranger
LIGHTING DESIGNER Éric Champoux
COSTUME DESIGNER Camille Thibault-Bédard
HEAD COACH Francisco Cruz
TEXTS Shana Carroll
TEXT, EINSTEIN'TRAIN Conor Wild

ORIGINAL CAST
Serenio Aguilar Izzo, Louis Joyal, Maude Parent, Samuel Renaud, Sabine Van Rensburg,
Brin Schoellkopf, Freyja Wild, Conor Wild

PROJECT MANAGER Sabrina Gilbert
PRODUCTION COORDINATOR Yagub Allahverdiyev
TECHNICAL DIRECTOR Simon Lachance and Michel Bisson
STAGE MANAGER Charlotte Legault and Karine Perron

ASSISTANT TO THE TECHNICAL DIRECTOR Marie-Hélène Grisé
VIDEO COORDINATOR Dominique Hawry
VIDEO PROGRAMMATION Laura-Rose R. Grenier
DOP - SHOOTING Mark Ó Fearghail and Harley Francis
VIDEO ANIMATION Yannick Doucet and Remi Borgeal
SOUND ENGINEER Jérôme Guillaume
LIGHT PROGRAMMATION Stéphane Lecavalier
ELECTRIC CHIEF Gabriel Fournier-El Ayachi
TRAPEZE COACH Véronique Thibault
CREATION RIGGER Stéphane Beauchet and Nicolas Lemieux
SET DESIGN ASSISTANT Dominique Coughlin
COSTUME ASSISTANT Catherine Veri
RIGGING INTERN Joanie Audet

MUSIC, LYRICS, SOUND DESIGN, AND ARRANGEMENTS
Colin Gagné

IN COLLABORATION WITH
Jean-Sébastien Leblanc (Arrangements Contorsion, Hulahoop, and Trapeze),
Boogát (Lyrics Juggling), Jérôme Guillaume (Arrangements Juggling)

OPENING, TIGHT WIRE, AND EPILOGUE MUSIC
IS BASED ON A THEME COMPOSED BY
Raphael Cruz

VOICE AND INSTRUMENTS
Boogát, Maude Brochu, Alexandre Désilets, Guido Del Fabbro, Jérôme Dupuis-Cloutier,
Jonathan Gagné, Gabriel Godbout-Castonguay, Dominiq Hamel, Sheila Hannigan, Olivier
Hébert, Frannie Holder, Anna Kichtchenko, Jean-Sébastien Leblanc, Jeffrey Moseley, Maude
Parent, Pablo Pramparo, Mathieu Roberge, Guillaume St-Laurent, William Underwood

TOURING TEAM 2022-2023

TOUR MANAGER Guillaume Biron
TECHNICAL DIRECTOR Simon Carrière-Legrès
RIGGER Max Jouanneau
LIGHT OPERATOR Loriane Foisy
SOUND AND VIDEO OPERATOR Michael Amstadt

This show is dedicated to Raphael Cruz.

THANKS
*ACMÉ Décors (Mario Bonenfant and Étienne Boucher-Cazabon), Lionel Arnould, Concept
ParaDesign, Emilie Bonnavaud, Nicolas Belle-Isle, Manuel Chantre, CRITAC (Patrice Aubertin,
Marion Cossin, Jean Thibault), Antoine Grenier, Mathieu Grégoire, Patrick Handfield, Camille
Labelle, Cédric Lord, LSM (Michel Baron and Julien Perron), Ovarions Atelier (René Ross), XYZ
Technologies (Camille St-Germain)*

July 1 – July 30, 2023

Donald and Darlene Shiley Stage
Old Globe Theatre
Conrad Prebys Theatre Center

Si desea una sinopsis de esta obra en Español o en Inglés, favor de pedírsela al acomodador que le entregó este programa.
If you would like a synopsis of this production in English or Spanish, please request it from an usher.

THREE QUESTIONS FOR DIRECTOR SHANA CARROLL

Director, writer, and choreographer Shana Carroll discusses her creative process for the complex and magical show *Passengers*.



Where did you get the idea to work with the world of trains?

The creative process involves a lot of mechanisms. I've always been attracted to trains because they are a reminder of past times and lands, but also a step toward the future, since they lead us to countries we have not yet visited. I've always been interested in the symbol of the train. When I was young, there was a train that ran about 10 kilometers from my home. Every time it went by, it was like a call, something deeply powerful. You couldn't hear anything else. And when I was in my 20s, I did a lot of shows in Europe, so I spent a lot of time on trains. Many pivotal moments of my life happened there.

I was fascinated by the different contradictions that train travel involves: the feeling of not moving at all, of being stuck in a box while moving at a crazy speed, and the juxtaposition of the landscape and the reflection of one's own face in the window. There is also the element of chance: we take the decision to get on a train, but at the same time we are stuck in it, without knowing the people who accompany us, and we have no control over the sequence of events. I have so many incredible stories in trains, talking for hours with strangers of all ages, geographical origins, and social backgrounds.

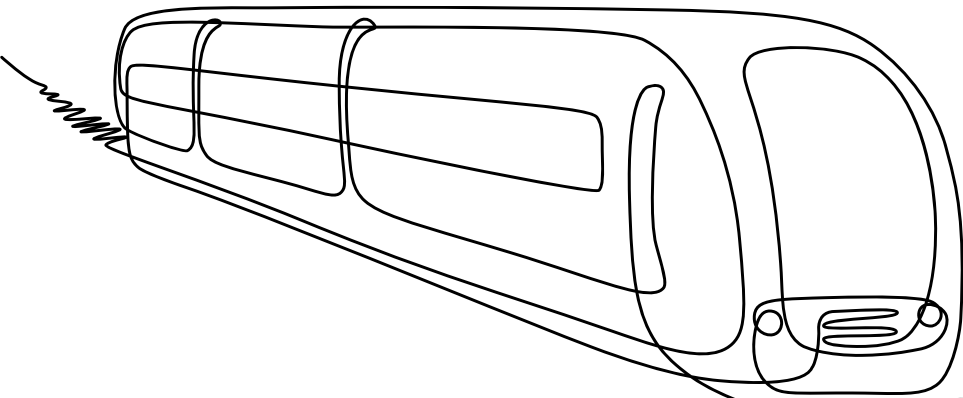

(right) Andrew Sumner and Beto Freitas with the cast of *Passengers*. Photo by Kevin Berne.

How did you apply these ideas on stage in *Passengers*?

There are always different layers in a creation. What I do is that I let the idea simmer slowly, to get to its essence, which can be summed up in one sentence. In this case, the death of my friend and collaborator Raphael Cruz in January 2018 was determinant. I had started writing a few months before, with the intention of making a more narrative show, like *Murder on the Orient Express*, with different narrative arcs for each character. Then Raphael died, and I was in mourning, I was in pain. I had the feeling of having lost my accomplice, my compass. And I believe that creation is the antidote for getting through the darkest matters. Only this time, I said to myself that nothing made sense: this young man had died so early. There was no possible antidote, no solution.

Then one day, a few weeks after Raphael's death, I told Sébastien Soldevila, another co-founder of The 7 Fingers, that I wanted the world to be a magical place again, not a place where young men who are dear to me die. He answered me with this decisive sentence: "The world is both at once." And that's it, for me it was the sentence that would summarize my project. Suddenly all the contradictions implied by trains came back to me.

So yes, sometimes people die, but sometimes there is magic too. There is no path that is necessarily happy or unhappy; we are on two parallel tracks, and we try to follow both at the same time. This is how the train became a metaphor for this notion, a reflection on this dichotomy.

Then I wanted to apply chapters: departure, transit, and arrival, in all their forms, whether pleasant or unpleasant. Hearty farewells, happy departures, a trip stuck in the middle of perfect strangers, sleeping on a train (there is something magical about sleeping on a train). For music, we added a song that Raphael wrote five years ago that we had never used. There is a passage where he plays the piano, so in a way, he is part of the show.

How do you choose the artists you want to see in your show?

I choose artists I know and really want to work with. I met some at the National Circus School of Montreal. I was in contact with others after having worked with them before. I particularly appreciate when an artist has multiple talents, when she or he knows how to move and play comedy well. I also want an artist who is a good person, with a good soul. I like working with these artists for who they are as people as well as artists. ■



THE 7 FINGERS

The 7 Fingers is an arts collective unlike any other. In 2002, the seven founders set out to redefine circus by stripping down the spectacle to its thrilling essence.

The contemporary company tells stories using death-defying acrobatics with a life-affirming theatricality that is unique to The 7 Fingers. Since its inception, the company has expanded from its own signature touring shows to creating theatrical experiences as diverse as the very artistic directors themselves: original productions varying from intimate one-man shows to large-scale arena performances, Broadway musicals, artistic collaborations with renowned international artists and companies, production design and direction, special events, Olympic ceremonies, televised performances, fashion, art and music events, immersive experiences, and much more.

Every one of these projects carries The 7 Fingers's unequivocal mark. The company has consistently spread its horizons by mixing genres and exploring new ways to tell stories. Fascinated by the human condition, The 7 Fingers creates performances that celebrate our world, our time, and our humanity. Its shows tour the globe and bring audiences to their feet wherever it goes.

In 2018, The 7 Fingers opened its very own Centre of Creation and Production. Situated in the heart of Montreal's downtown theatre district, the new center houses all of the company's activities, departments, and dreams under one roof.



The 7 Fingers has multiple projects around the world. Since 2021, it has been presenting an intimate and immersive production at the Club Fugazi in San Francisco:

Dear San Francisco, a love letter to the wondrous city by the bay.

Duel Reality and *Ships in the Night*, two original productions, are being presented on three Virgin Voyages cruise ships. *Duel Reality*, directed by Shana Carroll, is being adapted for touring and will open in Edinburgh this summer at the famous Fringe Festival.

The 7 Fingers is also working on the creation of a musical, based on the famous French Canadian folk-rock band Les Cowboys Fringants, that will premiere in Quebec this fall.

Shana Carroll, director of *Passengers*, is currently working as co-choreographer and circus designer for the musical *Water for Elephants* with PigPen Theatre Co. The show premiered at Atlanta's Alliance Theatre in June.

(above) Kaisha D-W in *Passengers*. Photo by Kevin Berne.

SHANA CARROLL

Shana Carroll is co-founding artistic director of the Montreal-based contemporary circus company Les 7 doigts de la main (The 7 Fingers). Since its founding in 2002, Shana first performed and created (alongside the collective) their shows Loft and La Vie, then went on to direct, write and choreograph (often in partnership with fellow "Fingers") their shows *Traces*, *Psy*, *Sequence 8*, *Feriamuse*, *Le Murmure du Coquelicot*, *Cuisine & Confessions*, *Passengers*, *Duel Reality* (for Virgin Voyages), *Dear San Francisco*, and *Mon Ile Mon Cœur*. Outside of The 7 Fingers, Shana directed Cirque du Soleil's first-ever ice show *Crystal*, in addition to their performance at the Academy Awards in 2012. Also for Cirque du Soleil, Shana was acrobatic designer and choreographer for their shows *Iris* (Los Angeles) and *Paramour* (Broadway). Other collaborations include: *Queen of the Night* (World Wide Variety); *Soul of the Ocean* (Moment Factory); *Temporel* (Lemieux-Pilon); *Cité Mémoire* (Lemieux-Pilon); and the Sochi Winter Olympics Opening Ceremonies. Shana is currently working as co-choreographer and circus designer for *Water For Elephants* the Musical with Pigpen Theatre Co., premiering at Atlanta's Alliance Theatre spring of 2023. Shana has also created many world-renown circus acts, her work receiving 6 gold medals at international circus festivals through the years. In 2023, Shana became a member of the Ordre des arts et des lettres du Québec in tribute to her remarkable contribution to development and reputation for excellence of Quebec's arts and letters here and abroad. Born and raised in Berkeley, California, and daughter of beloved San Francisco Chronicle columnist Jon Carroll, Shana began her career as a trapeze artist with San Francisco's Pickle Family Circus. She went on to a 20-year career in the air, including 7 years as original solo trapeze artist for Cirque du Soleil's *Saltimbanco*. She currently lives in Montreal, Canada.



EDUARDO DE AZEVEDO GRILLO

Eduardo chose the National Circus School to go beyond his limits and get out of his comfort zone. The school allowed him to develop his art on a technical level, but also to open up to the world and learn from different cultures. Eduardo graduated in 2022, he emphasises the friendships made along the way which are very dear to him.

KAISHA D-W



From England in the UK, Kaisha D.W is a hand-to-hand base, acrobat, and aerialist, who just freshly graduated from the National Circus School of Montreal this year. Kaisha

started out competing competitively in sports acrobatics as a flyer and a porter nationally and internationally for over 15 years, including 5 years of dance training, before she finally decided to continue her training in London in 2016. After graduating in 2019, Kaisha made the decision to study at the National Circus School in Montreal, to study her dream discipline, hand-to-hand, as well as training Dance Trapeze as her graduating discipline. Throughout her training, she has trained in many other disciplines such as acrobatic movement, contortion, banquine, and other aerials. Kaisha has worked for companies such as the British all-female circus company, Mimbres Acrobats, and Cirque Eloize. Kaisha enjoys traveling, singing, learning piano, and learning about different languages and cultures, hoping she picks up new hobbies along with her travels.



BETO FREITAS

Born in the south of Brazil in a country town and involved in sports since childhood. Beto discovered Circus and Gymnastics at the age of 17 as part of a professional group called

Grupo Tholl. He grew up and became the group's technical director and his desire to grow artistically was always greater. So he went in search of new horizons and graduated from the Escola Nacional de Circus do Brasil, the largest circus school in Latin America. Upon leaving school he entered the world of musical theater acting in Ayrton Senna the Musical and then expanding his boat to the world by going to Cirque du Soleil in Germany with the musical directed by Shana Carol, called *Paramour*. From then on he was part of a series of works with television programs such as *Tu Si que Vales* (Italy), *Germans for Talent* and *France got talent*, working with bankine and hand to hand, with a group created by himself and two other great world-class acrobats. We create eclectic bankine. Until he received a job offer from 7 fingers and Virgin Voyages and now he is part of *Passengers* with this amazing and family company. Creating collectively is his passion, being surrounded by people and mixing our characteristics to achieve a collective

work. It makes him fall in love and moves him.



MARCO INGARAMO

Marco Ingaramo was born in Buenos Aires, Argentina in 1988. A sports enthusiastic since he was a kid and always looking for outdoors adventures. After high school, at the age of 22, he discovered the circus school La Arena where he took his first acrobatics class. Since then he knew that nothing would give him as much joy as circus did. In 2011 he auditioned for the circus formation from the University of San Martin directed by Gerardo Hochman, where he trained acrobatics, teeterboard, Trampowall, Chinese pole and cradle. He also started taking contemporary dance classes in different studios in Buenos Aires. He worked in Argentina in different kind of shows, from musicals to traditional circus and in 2017 he got his first job outside Argentina with the Hungarian company Recirquel. After this in 2018 he started working in *Mystere* by Cirque du Soleil where he performed Chinese poles and Teeterboard. By the end of 2019 he auditioned for the 7 Fingers in Las Vegas and he was selected to be a part of the inaugural cast of *Duel Reality*, directed by Shana Carroll, onboard of *Scarlet Lady* by Virgin Voyages. After the pandemic he did *Duel Reality* again and then went to Germany to perform his Chinese Pole solo act with Cirque Bouffon directed by Frederic Zipperlin. Besides being on stage, Marco also helped the 7 Fingers in two *Duel reality* remounts as a Line Director, teaching and coaching the new casts.



NELLA NIVA

Nella has had a passion for the acrobatics ever since she was just a kid. She grew up doing cartwheels and has been continuously hanging upside down for a couple decades now. In her career she has performed with a various bunch of shows, her favourites being the full length pieces, where you spend long time on stage and can form a connection with the audiences. She hopes circus brings them as much joy as it does to her. Nella performed in *Cuisine & Confessions* with The 7 Fingers.



MANDI OROZCO

Grew up in Orlando, Florida, where she appeared with Stevie Wonder in the opening of Animal Kingdom, and Disney Christmas specials in 1997 and 1998 including a duet with Tim

McGraw. Her formative training began in the dance studio, where she competed in jazz, ballet, hip-hop, and contemporary. In 2006, shortly before graduating high school, Mandi moved into circus and began touring with New Vision Cirque. As Mandi traveled along the eastern seaboard and into the Caribbean, she performed at numerous galas and special events, including charities and private parties hosted by celebrities such as John Travolta and Jenny McCarthy. Her training led her to The National Circus School in Montreal, where she graduated with specialties in aerial tissue, contortion, and duo trapeze. While still in school, Mandi was invited to participate in the 2010 Winter Olympics opening ceremonies in Vancouver, BC. Immediately following graduation, Mandi performed with Cirque du Soleil's *Dralion* as a principal character on a world tour, performing in a new city every week, for four years. She has collaborated with many of the other top companies of the industry including The 7 Fingers, Cirque Éloize, 45 Degrees, Palazzo, and GOP. The natural development of art and performance has led Mandi to pursue creative endeavours offstage, as well. Mandi has worked as an artistic consultant for both aspiring and established circus performers and as choreographer and assistant director for Palazzo. She is inspired by the challenges presented by pushing both physical and mental limits. Mandi has also completed a degree in Psychology from the University of Phoenix, speaks three languages, and dabbles in the world of triathlons.



SANTIAGO RIVERA LAUGERUD

Santiago Rivera Laugerud, born in Guatemala in 1997. Multidisciplinary Artist and owner of his own Circus "Cie. Zirconium". Dedicated to the arts

since an early age. Influenced by contemporary dance and physical theater. Specialized in juggling, he has got the chance to develop other disciplines such as hoop diving and Chinese pole. Santiago is the first Central American to be accepted into Montreal's National Circus School in Canada. Recognized as one of the best circus schools

in the world. Santiago was part of different art institutions in Guatemala which helped its international launch and recognition in the circus arts. Among them are the art ministry "En el arte producciones", Teatro Fantasia at IRTRA Petapa and the Batz circus school. His work has been recognized by multiple organizations such as Guatecirko, Montreal Completement Cirque, TOHU, and Cirque Éloize. Representing Guatemala internationally in the circus field is overly complicated and due to the lack of support for art from the Guatemalan government, much of this artist's work came from private and personal funding and the ability to create beautiful things out of simple materials. The support of each being that has influenced or promoted the development of circus art in this artist has been of great help and much benefit.



ANDREW SUMNER

Born in the UK and raised in Australia, circus artist Andrew Sumner began his gymnastics journey at age 4, going on to represent Australia internationally with elite level artistic and trampoline gymnastics. After many years of competition, Andrew discovered his love for Circus, making his onstage debut as a guest artist in multiple Fringe World Festival cabaret shows. His most recent and notable theatrical credits include: Guest Artist with Circa Contemporary Circus with their shows *PeepShow* and *Carnival Of The Animals* for the Australia & Singapore tours; Feature Ensemble Player in *Pippin The Musical Australia* by Les 7 Doigts De La Main; and an International residency in Dubai with 'La Perle' by Franco Dragone. Andrew spent 12 months as a member of the aquatic house troupe, in the show's most memorable Banquine, tumbling and high diving acts. Other key roles include: Acrobatic Dancer with Disney Cruise Lines featuring as "The Magic Carpet" in 'Aladdin'; and touring with Circus Joseph Ashton where Andrew created and developed his hand-balancing and hand-to-hand act for the touring show 'Infamous' under the traditional big top.



MÉLIEJADE T. BOUCHARD

Born in Quebec City, Méliejade was first exposed to the arts at the Quebec Circus School during a summer camp at the age of five. Growing up she practiced

many different art forms such as gymnastics, singing and classical, contemporary and Irish dance. However, she decided to devote herself to circus because it allows her to utilize her diverse artistic background. Méliejade will be graduating from the Quebec Circus School in June of 2017. Her principal discipline is HulaHoop because it combines what she loves most: the rhythm of dance and the contortion of the body. She performed in *Duel Reality* with The 7 Fingers.



BARRY EDELSTEIN

(Erna Finci Viterbi Artistic Director) is a stage director, producer, author, and educator. His Globe directing credits include *The Winter's Tale*, *Othello*, *The Twenty-Seventh Man*, the

world premiere of *Rain*, *Picasso at the Lapin Agile*, *Hamlet*, the world premiere of *The Wanderers*, the American premiere of *Life After*, *Romeo and Juliet*, *What We Talk About When We Talk About Anne Frank*, and, during the pandemic, *Hamlet: On the Radio*. He also directed *All's Well That Ends Well* as the inaugural production of the Globe for All community tour, and he oversees the Globe's Classical Directing Fellowship program. In addition to his recent Globe credits, he directed *The Wanderers Off Broadway* with Roundabout Theatre Company this year and *The Tempest* with the Los Angeles Philharmonic at Walt Disney Concert Hall in 2018. As Director of the Shakespeare Initiative at The Public Theater (2008–2012), Edelstein oversaw all of the company's Shakespearean productions as well as its educational, community outreach, and artist-training programs. At The Public, he staged the world premiere of *The Twenty-Seventh Man*, *Julius Caesar*, *The Merchant of Venice*, *Timon of Athens*, and Steve Martin's *WASP and Other Plays*. He was also Associate Producer of The Public's Broadway production of *The Merchant of Venice* starring Al Pacino. From 1998 to 2003 he was Artistic Director of Classic Stage Company. His book *Thinking Shakespeare* is the standard text on American Shakespearean acting. He is also the author of *Bardisms: Shakespeare for All Occasions*. He is a graduate of Tufts University and the University of Oxford, where he studied as a Rhodes Scholar.



TIMOTHY J. SHIELDS (Audrey S. Geisel Managing Director) joined The Old Globe as Managing Director in 2017. In his time in San Diego, he has enjoyed becoming involved in the community. He currently serves

as a board member of the San Diego Regional Chamber of Commerce's LEAD program; an advisory board member of the San Diego Downtown Partnership; and Vice President of the Balboa Park Cultural Partnership. He brings to San Diego many decades of not-for-profit theatre experience. He was Managing Director of Princeton, New Jersey's McCarter Theatre Center (2009-2017); Milwaukee Repertory Theater (1998-2009); and Geva Theatre Center in Rochester, New York (1992-1998). He has also held administrative positions at Children's Theatre Company in Minneapolis, Denver Center Theatre Company, and McCarter Theatre Center in an earlier period of his career. He served as President of the League of Resident Theatres and as Vice President of the board at Theatre Communications Group. He has been the Chair of the ArtPride NJ board; a member of Milwaukee's Latino Arts Board; and a board member of the

Cultural Alliance of Greater Milwaukee. He holds a B.F.A. in Drama Production from Carnegie-Mellon University in his hometown of Pittsburgh, Pennsylvania.



This theatre operates under an agreement between the League of Resident Theatres and Actors' Equity Association, the union of professional actors and stage managers in the United States.



The Directors are members of the Society of Stage Directors and Choreographers, an independent national labor union.



This Theatre operates under an Agreement with the International Alliance of Theatrical Stage Employees Local No. 122.



The Scenic, Costume, Lighting and Sound Designers in LORT Theatres are represented by United Scenic Artists Local USA-829, IATSE.

PATRON INFORMATION

For more information about ticket policies and patron services, please visit www.TheOldGlobe.org.

ART ACROSS BORDERS



Valeria Vega in Tijuana Hace Teatro and New Feet Productions's *The Frontera Project*. Photo by Christina Byrne.

By Valeria Vega, Arts Engagement Programs Associate and Teaching Artist

Yes, we all love being able to come back and forth, but we also acknowledge that for others it's an impossibility. At one moment in my life, I used to live in San Diego for six years and still crossed weekly to Tijuana to visit my family and friends, and now that I am back home because I needed it, I still cross almost every day to San Diego to go to work and to visit my siblings. Some days I wake up in Tijuana and sleep in San Diego, and some other days I wake up in San Diego and sleep in Tijuana... As you all know, there are people coming to Tijuana from all over the world, they come to either pursue a dream or just to survive. I am able to come back and forth almost every day of my life since I was born... That is my life and I really do wish that someday, everyone is able to do that as well.

This is an excerpt from my monologue I wrote for *The Frontera Project* (produced by Tijuana Hace Teatro and New Feet Production and seen recently in performances at The Old Globe). It's a play that has been traveling in various states across the United States since fall 2021. With this play we tell the story of our borderlands, of us as trans-border humans, and the dynamics that go way beyond these two great cities as neighbors. Yes, we live on the busiest border in the world, California being one of the most prominent states in the United States, and Baja California being that for Mexico, with reports of people coming back and forth of approximately 120,000 passenger vehicles, 63,000 pedestrians, and 6,000 trucks every day.



And in 2022, The Old Globe also crossed the border to Tijuana to further our mission through these borderlands, the mission of making theatre matter to more people and creating spaces for those who cannot reach us here at Balboa Park. We are reaching people who had never seen a play before or had never been a part of the art of theatre making or any such thing as being creative. Much of this enormous effort is thanks to our partners in Tijuana, and we couldn't have asked for better allies in this effort than the Centro Cultural Tijuana (CECUT), the only infrastructure of the Secretary of Culture outside the country's capital with access to local and national multidisciplinary artists and a department that focuses only on community work—as we do in Arts Engagement. We have reached shelters for LGBTQIA+ community members who are waiting for political asylum, and also rehabilitation centers that shelter people from across Mexico and Latin America as well as deportees. Yes, thanks to the support of a great group of humans who believe fervently in our mission, we have made this a reality and are in full strength to continue with more.

This Tijuana-born and -raised human, who crosses this border almost every day to pursue her dream, thanks you in your seat (who is for sure watching a great production) for making this possible. ■

(from left) Cultural Attaché of the Mexican Consulate in San Diego Gaspar Orozco, General Director of CECUT Vianka Robles Santana, The Old Globe Erna Finzi Viterbi Artistic Director Barry Edelstein, and The Old Globe Arts Engagement Programs Associate and Teaching Artist Valeria Vega. Photo by Lucia Serrano.

FOLLOW THE 7 FINGERS ON SOCIAL MEDIA!



FACEBOOK



INSTAGRAM



NEWSLETTER

(above) Kaisha D-W in *Passengers*. Photo by Kevin Berne.

MAJOR PRODUCTION SPONSORS



NIKKI AND BEN CLAY

ARTIST SPONSORS

FOR SHANA CARROLL
(DIRECTOR, WRITER, AND CHOREOGRAPHER)



SANDY AND ARTHUR* LEVINSON

Please join The Old Globe's generous family of donors and help make theatre matter to more people.

For more information on how to get involved with the Friends of The Old Globe or Circle Patrons, contact the Globe's Philanthropy Department at (619) 684-4145 or cdufour@TheOldGlobe.org, or give online at www.TheOldGlobe.org/Donate.

All donors receive special benefits and behind-the-scenes experiences that bring you closer to the theatre you love.

The Old Globe is deeply grateful to our Artistic Angels and Benefactors, whose vital support of the Annual Fund helps us make theatre matter to more people. For additional information on how to support the Globe at these extraordinary levels, please contact Llewellyn Crain at (619) 684-4141 or lcrain@TheOldGlobe.org.

Artistic Angels (\$200,000 and higher annually)



TERRY ATKINSON



KAREN AND DONALD COHN†



IN MEMORY OF ANNETTE AND DICK FORD



THE THEODOR AND AUDREY GEISEL FUND

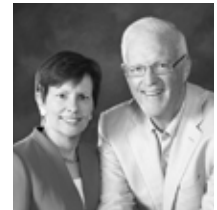

PAULA AND BRIAN POWERS



DARLENE MARCOS SHILEY†
In memory of Donald Shiley



THE ERNA FINCI VITERBI ARTISTIC DIRECTOR FUND
In memory of Erna Finci Viterbi

THE GENO BARCONE AND ED HASTINGS FUND FOR ARTISTIC EXCELLENCE

THE CONRAD PREBYS FOUNDATION

PRICE PHILANTHROPIES

THE ESTATE OF DAVID J. NOVICK AND CAROL L. NOVICK

THE SHUBERT FOUNDATION INC.

Benefactors (\$100,000 to \$199,999)



ELAINE AND DAVE* DARWIN



ANN DAVIES



PAMELA FARR AND BUFORD ALEXANDER

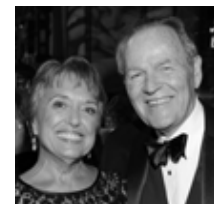

HAL AND PAM FUSON

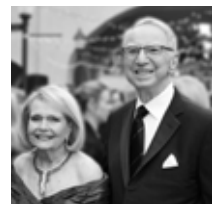

JOAN AND IRWIN JACOBS FUND OF THE JEWISH COMMUNITY FOUNDATION

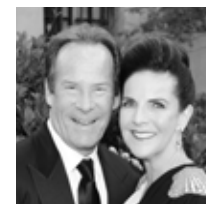

KAREN AND STUART TANZ

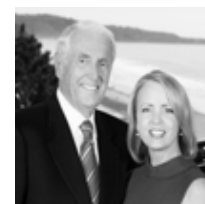

SHERYL AND HARVEY WHITE FOUNDATION



VICKI AND CARL ZEIGER

THE ROY COCKRUM FOUNDATION

ANONYMOUS

*In Memoriam

†Charter Sponsor since 1995

The Theodor and Audrey Geisel Fund provides leadership support for The Old Globe's year-round activities.

EXTRAORDINARY LEADERSHIP

Since the founding of The Old Globe in 1935, heroic leadership has made the theatre a cultural icon in San Diego and a leader in the American theatre. The following individuals and organizations, recognized for their tremendous cumulative giving, comprise a special group of friends who have played leading "behind-the-scenes" roles, helping to create productions on our three stages and our programs in the community.

— \$25 million and higher —
The Theodor and Audrey Geisel Fund
Donald* and Darlene Shiley

— \$11 million and higher —
Conrad Prebys*
City of San Diego Commission for Arts and Culture

— \$9 million and higher —
Karen and Donald Cohn
Sheryl and Harvey White

— \$7 million and higher —
Kathryn Hattox*
Viterbi Family and The Erna Finci Viterbi Artistic Director Fund

— \$4 million and higher —
The James Irvine Foundation
Paula and Brian Powers
The Shubert Foundation

— \$3 million and higher —
David C. Copley Foundation
County of San Diego

— \$1 million and higher —
Mary Beth Adderley
Terry Atkinson
Bank of America
Bentivoglio Family Fund
Diane and John* Berol
Stephen and Mary Birch
Foundation, Inc.
California Arts Council,
A State Agency
California Bank & Trust
California Cultural &
Historical Endowment
J. Dallas and Mary Clark*
Joseph Cohen and Martha Farish
Peter Cooper and Erik Matwijkow
Valerie and Harry Cooper
Elaine and Dave* Darwin
Ann Davies
Una Davis and Jack McGrory
Silvija and Brian Devine
Helen Edison*
Pamela Farr and Buford
Alexander
Hal and Pam Fuson
Globe Guilders
HM Electronics, Inc.

Joan and Irwin Jacobs
The Kresge Foundation
The Lipinsky Family
Estate of Beatrice Lynds*
Peggy and Robert
Matthews Foundation
National Endowment for the Arts
Victor H.* and Jane Ottenstein
The Conrad Prebys Foundation
Price Philanthropies Foundation
Estate of Dorothy S. Prough*
Qualcomm
Jeannie and Arthur* Rivkin
Jean and Gary Shekhter
Karen and Stuart Tanz
Theatre Forward
Gillian and Tony Thornley
United
Wells Fargo
Carolyn Yorston-Wellcome*
Vicki and Carl Zeiger
Anonymous (1)

*In memoriam

PUBLIC SUPPORT



The California Office of the Small Business Advocate

Mid-America Arts Alliance (M-AAA)

Financial support is provided by The City of San Diego.

CORPORATE DONORS

Artistic Angels
(\$200,000 and higher annually)



Benefactors
(\$100,000 to \$199,999)



Ovation Circle
(\$75,000 to \$99,999)



THEATRE FORWARD

Producer Circle (\$50,000 to \$74,999)



Artist Circle (\$25,000 to \$49,999)



Director Circle (\$10,000 to \$24,999)



Founder Circle (\$5,000 to \$9,999)

Alliant Construction Management, Inc.
Edward Jones Financial Advisor,
David S. Tam
Higgs Fletcher & Mack, LLP
Marsh & McLennan Agency
MFRG-ICON Construction

Procopio, Cory, Hargreaves & Savitch LLP
Ranch & Coast Magazine
RAHD Group
Special Event Audio Services, Inc.
Sycuan Band of the Kumeyaay Nation
TravelStruck

Craig Noel Circle (\$3,000 to \$4,999)

Chicago Title Company
Menon Renewable Products, Inc.
Mirati Therapeutics, Inc.
Modern Times
RKG Wealth Management
Royal Property Management Group, Inc.

Become a Corporate Partner of The Old Globe. Contact Sam Abney at (619) 684-4109 or sabney@TheOldGlobe.org.

ANNUAL FUND DONORS

In order to make theatre matter in the lives of more people, The Old Globe—a not-for-profit theatre—relies on the support of our community. We thank our Circle Patrons and Friends of The Old Globe members for these generous annual fund gifts that help us deliver great theatre and life-changing arts engagement programs.

Artistic Angels (\$200,000 and higher annually)

Terry Atkinson The Geno Barcone and Ed Hastings Fund for Artistic Excellence California Department of Corrections and Rehabilitation California's Office of the Small Business Advocate	The City of San Diego Commission for Arts and Culture Karen and Donald Cohn ♥ In memory of Annette and Dick Ford HM Electronics, Inc. The Estate of David J. Novick and Carol L. Novick	Paula and Brian Powers ♥ The Conrad Prebys Foundation Price Philanthropies Foundation Darlene Marcos Shiley, in memory of Donald Shiley The Shubert Foundation The Theodor and Audrey Geisel Fund	The Erna Finci Viterbi Artistic Director Fund ♥ Univision San Diego
--	---	--	--

Benefactors (\$100,000 to \$199,999)

The James Silberrad Brown Foundation at the San Diego California Arts Council, A State Agency The Roy Cockrum Foundation	Elaine and Dave* Darwin Ann Davies ♥ Pamela Farr and Buford Alexander ♥ Hal and Pam Fuson ♥	Joan and Irwin Jacobs Fund of the Jewish Community Foundation Qualcomm Karen and Stuart Tanz ♥	Sheryl and Harvey White Foundation Vicki and Carl Zeiger ♥ Anonymous (1)
---	--	--	--

Ovation Circle (\$75,000 to \$99,999)

Edelman Theatre Forward	Gillian and Tony Thornley	Pamela J. Wagner and Hans Tegebo	Brent Woods and Laurie Mitchell
-------------------------	---------------------------	----------------------------------	---------------------------------

Producer Circle (\$50,000 to \$74,999)

Jules and Michele Arthur Diane Berol in memory of John Berol The Binford Family Ric and Eleanor Charlton Nikki and Ben Clay ♥ The Joseph Cohen and Martha Farish New Play Development Fund ♥	Elizabeth Cushman Mr. and Mrs. Brian K. Devine ♥ Richard and Jennifer Greenfield Daphne H. and James D. Jameson Las Patronas	Laurents / Hatcher Foundation Lolly & Duck MDM Foundation Patrons of the Prado Sempra Jean and Gary Shekhter ♥ Dee E. Silver, M.D. The Lodge at Torrey Pines	The Estate of Jeffrey E. White United U.S. Bank Viasat The Westgate Hotel
---	--	---	---

Artist Circle (\$25,000 to \$49,999)

Alicia and Jonathan Atun Bank of America The Sheri and Les Biller Family Foundation California Bank & Trust California Humanities County of San Diego Elaine Galinson and Herb Solomon George C. Guerra Deborah A. and David A. Hawkins	Nishma and John Held ♥ Hervey Family Non-Endowment Fund at The San Diego Foundation Gail and Doug Hutcheson Dr. William and Evelyn Lamden Carol and George Lattimer The Blanche and Irving Laurie Foundation Pamela Hamilton Lester in memory of Jim Lester	Sandy and Arthur* Levinson Peggy and Robert Matthews Foundation Mid-America Arts Alliance National Endowment for the Arts The Kenneth T. and Eileen L. Norris Foundation Barbara J. Petersen Tom and Lisa Pierce The Allison and Robert Price Family Foundation	Chris and Elizabeth Prine Sue and Edward "Duff" Sanderson Richard and Shari Sapp Renée Schatz Evelyn Mack Truitt VAPA Foundation and The San Diego Foundation Wilkinson Family Charitable Fund Anonymous (2)
---	---	--	---

Director Circle (\$10,000 to \$24,999)

Karen and Jim Austin ♥ Jan and Rich Baldwin Melissa Garfield Bartell and Michael Bartell Joan and Jeremy Berg The Bjorg Family Robert D. Blanton Break-Away Tours Bright Event Rentals Robert and Pamela Brooks Christian and Bridget Buckley ♥ George and Karen Bullette Alice and YT Chen, The Chenzyme Foundation City National Bank Cox Communications Carlo and Nadine Daleo George Davis ♥ Frederik and Irene Defesche Marguerite Jackson Dill, in memory of George Dill ♥ Nina and Robert Doede Douglas Druley and Judée Sedler Bernard J. Eggertsen and Florence Nemkov* Enberg Charitable Foundation Dan and Phyllis Epstein The Estate of Mr. and Mrs. Robert M. (Bea) Epsten	Carol Spielman-Ewan and Joel Ewan Susanna and Michael Flaster Drs. Tom and Jane Gawronski Carol L. Githens Kimberly Godwin and Tom Wilcox Ms. Cheryl Haimsohn Laurie Sefton Henson Kate Herring Teresa and Harry Hixson, Jr. Susan and Bill Hoehn John and Sally Hood Family Foundation HoyleCohen, LLC Thao and Jeff Hughes Hyatt Regency La Jolla at Aventine Zeynep Ilgaz Sonia and Andy* Israel Hal and Debby Jacobs Jerri-Ann and Gary Jacobs Robert Kilian, in memory of Kathleen M. Slayton Sherry and Larry Kline The Estate of Marilyn Rogers Kneeland Brooke and Dan* Koehler Laura Kyle, in memory of Bob Kyle ♥ Peter and Michelle Landin Benjamin and Kimberly Lee	Verónica and Miguel Leff Marshall Littman Susan and John Major Marcia A. Mattson Thomas and Randi McKenzie Don and Judy McMorrow ♥ Christopher Menkov and Jennifer Fisher in memory of Elizabeth Meyer Judith Morgan Geri Musser Neiman Marcus San Diego Darrell Netherton and Robert Wheeler Caroline and Nicolas Nierenberg Polly and Greg Noel Nordson Corporation Foundation Nordstrom Jerry and Phyllis Olefsky Open Gym Holdings and Working Class Catering The Parker Foundation (Gerald and Inez Grant Parker) Susan Parker David and Mary Ann Petree PNC Bank Peggy and Peter Preuss John and Marcia Price Family Foundation	Joan and Richard Qualls Gerry and Jeannie Ranglas ResMed Foundation Colette Carson Royston and Ivor Royston Stan Siegel The Harold and Mimi Steinberg Charitable Trust Bill and Diane Stumph Rhona Thompson Debra Turner Stanley and Anita Ulrich University of San Diego The Donna Van Eekeren Foundation Vino Carta Sue and Bill Weber Chris and Pat Weil Shirli Weiss and Sons Stephen and Joy Weiss ♥ Dr. Steve and Lynne Wheeler James E. and Kathryn A. Whistler Phil and Ann White The Wickline Family Karin Winner The Witz Family AC and Dorothy Wood Chester Yamaga and Jean Samuels ♥ Anonymous (1)
--	--	---	---

Founder Circle (\$5,000 to \$9,999)

Alliant Construction Management, Inc. • Lisa and Steve Altman • Barry and Susan Austin • David A. and Jill Wien Badger • Toni and Deron Bear • Arnold and Mabel Beckman Foundation • Tina Belinsky • Gary and Barbara Blake • Elizabeth and Steven Bluhm • Dr. Herman and Irene Boschken • James and Karen Brailean • Beth and Rich Brenner • Mr. and Mrs. William Briggs • Julia R. Brown • Glenn and Jolie Buberl • Dr. Stephanie Bulger • Joanie and Pete Camana • Harry and Sandra Carter ♥ • Greg and Loretta Cass • Carol and Jeff Chang ♥ • Vicki Colasurdo • Cliff and Carolyn Colwell • Berit and Tom Durler • Edward Jones Financial Advisor, David S. Tam • Richard Forsyth and Kate Leonard • William and Eva Fox Foundation (administered by Theatre Communications Group) • Bill and Judy Garrett • Joyce Gattas • Robert Gleason and Marc Matys ♥ • Mr. William and Dr. Susan Glockner • Dean J. Haas • Casey and Maybritt Haeling • Guy and Laura Halgren • Norm Hapke and Valerie Jacobs Hapke • In Memory of James Jessop Hervey • Higgs Fletcher & Mack, LLP • The Estate of Alexa Hirsch • Dana Hosseini and Stacie Young • Wayne Hyatt • David K. Jordan • Webster B. and Helen W. Kinnaird • John Kirby and Anthony Toia* • Curt and Nancy Koch • Drs. Janice and Matt Kurth • James and Jan LaGrone ♥ • Jean* and David Laing ♥ • Ronald and Ruth W. Leonardi • Paul Levin and Joanna Hirst • Sheila and Jeffrey Lipinsky • Jackie and Charlie Mann Fund of the Jewish Community Foundation • Marsh & McLennan Agency • Elizabeth and Edward McIntyre • Bob Meinzer Jr. and Steve McIntee • Paul and Maggie Meyer • MFRG-ICON Construction • Dr. Howard and Barbara Milstein • Rebecca Moores • Sheldon Morris and Catriona Jamieson • Michael and Christine Pack • Bernard Paul and Maria Sardina • Scott Peters and Lynn Gorguze • Chris and Angy Peto • Gale and James Petrie • Procopio, Cory, Hargreaves & Savitch LLP • Julia and Alexa Querin • RAHD Group • Ranch & Coast Magazine • Joseph and Sara Reisman Fund of the Jewish Community Foundation • Ann and Tim Rice • Russ and Marty Ries • Jeannie and Arthur* Rivkin • Nancy J. Robertson • Robert Rosenberg • Amy Roth • Tina Rounsavell • Rich and Christy Scannell • Robert and Lisa Shaw • Dave and Phyllis Snyder • Special Event Audio Services, Inc. • Nancy and Alan Spector and Family • Kathleen and Al Steele ♥ • Ms. Jeanette Stevens • Iris and Matthew Strauss • Sycuan Band of the Kumeyaay Nation • Deborah Szekely • Brenda and Robert Tomaras • Doris Trauner and Richard Stanford • TravelStruck • Greta and Stephen Treadgold • C. Anne Turhollow, in memory of Michael J. Perkins ♥ • Carol Vassiliadis • Carol and Larry Veit • Lian von Wantoch, in memory of Jordine and Harvey Von Wantoch ♥ • Britt Zeller • Emma and Leo Zuckerman • Tatiana Zunshine and Miles Grant • Anonymous (4)

OUR THANKS

Craig Noel Circle (\$3,000 to \$4,999)

Diana and Don Ambrose • Lucy Anderson • In loving memory of Stanley E. Anderson • Drs. Gabriela and Michael Antos • Judith Bachner and Eric Lasley • Bobbie Ball • Diana (DJ) Barliant and Nowell Wisch Endowment Fund of the Jewish Community Foundation • Jack and Sue Ellen Benson • Darcy Bingham • Richard and Eileen Brown • Anita Busquets and William Ladd • Robert Caplan and Carol Randolph • Edward and Pamela Carnot ♥ • Lisa and David Casey • Chicago Title Company • Doris and Wayne Christopher • Jan and Tom Ciaraffo • Garett and Wendy Clark • Linda Claytor • Ms. Heidi Conlan/The Sahana Daywi Foundation • R. Patrick and Sharon Connell • Pamela Cooper • Jane Cowgill • Gigi Cramer, in memory of Ed Cramer • Ronald D. Culbertson • Joe and Lani Curtis • Darlene G. Davies*, in memory of Lowell Davies • Drs. Charles Davis and Kathryn Hollenbach • Richard De Bethizy • Angie DeCaro ♥ • Jim and Sally Ditto • Sally Dubois and Dan Porte* • Chris Duke and Harriet Kounaves • Vicki and Chris Eddy • Hilit and Barry Edelstein • Bill Eiffert and Leslie Hodge • Arlene Esgate • Michael Fenison • Dieter Fischer/Dieter's Mercedes Service Inc. • Michael and Rocio Flynn • Dr. Ben and Susan Frishberg • Dorothy and Robert Ganz • Norman and Patricia Gillespie • Wendy Gillespie • Fred and Lisa Goldberg • Louise and Doug Goodman • Edry Goot • William D. Gore • Judi Gottschalk • Charles Gyselbrecht and Eric Taylor • Thomas and Cristina Hahn ♥ • Julia Carrington Hall • Pat and Rick Harmetz • Gordon and Phyllis Harris • Richard and Linda Hascup • Jill Holmes, in honor of Suzanne Poet Turner • Geoffrey and Sunshine Horton • Gary and Carrie Huckell • Gayle Huyser • The Jasada Foundation • Jerry* and Marge Katleman • Edythe Kenton • John Kikuchi and Debra Coggins • Jo Ann Kilty • Ken and Sheryl King • Jane and Ray* Klofkorn ♥ • Bill and Linda Kolb • Regina Kurtz, in loving memory of Al Isenberg • Terry and Mary Lehr • The Leist Family ♥ • Jeffrey and Hillary Liber Fund of the Jewish Community Foundation • Robin J. Lipman • Robin B. Luby • Sally and Luis Maizel • Eileen A. Mason • Dennis A. McConnell • Oliver McElroy and Karen DeLaurier • Mrs. Joseph McGreevy • Mim and Bill McKenzie • Menon Renewable Products, Inc. • Trevor and Teresa Mihalik • Mirati Therapeutics, Inc. • Ilene Mittman in memory of Dr. Charles Mittman • Akiko Charlene Morimoto and Hubert Frank Hamilton, Jr. • Nancy and James Mullen • Dr. and Mrs. Stephen Munzinger • Joyce Nash • Lyn Nelson • Mark C. Niblack, M.D. ♥ • Michael and Linda Niggli • Noelle Norton and Erwin Willis ♥ • Mr. and Mrs. Thomas C. Pastore • Anita Pittman • Dr. Julie A. Prazich and Dr. Sara Rosenthal • Linda Rankin and Rodney Whitlow • Vivian Reznik, M.D. and Andrew Ries, M.D. • RKG Wealth Management • Royal Property Management Group, Inc. • Ryde Family Memorial Foundation at The San Diego Foundation • Julie and Jay Sarno • Robert Schapiro • In memory of Axel • Richard Shapiro and Marsha Janger • Lari Sheehan • Timothy J. Shields • Drs. Joseph and Gloria Shurman • Mark Silver and Katherine Michaud • Alan and Esther Siman • Sing Your Song, Inc. • Nancy Steinhart and Rebecca Goodpasture • Bob* and Mike Stivers • Louise and Jack Strecker • Karen and Don Tartre ♥ • Christine and Kent Trimble • True Life Center • Susan and Larry Twomey ♥ • U.S. Department of Education • Peggy Ann Wallace • Judith Wenker • Catherine and Frank White • Steve and Rachel Willey • Alex Yañez and Brent Garcia • Charlie Zieky and Bob Berman • Helene and Allan Ziman Fund of the Jewish Community Foundation • Anonymous (8)

Starting in 2022, Friends of The Old Globe donors will be recognized for their total giving from the preceding fiscal year. Your giving in 2022 will be recognized throughout 2023.

Champion (\$1,000 to \$2,999)

Alpert-Von Behren Family • Dede Alpert • Lynell Antrim • Jeff and Donna Applestein • Helen Ashley • Toni Atkins and Jennifer LeSar • Katherine Austin • Dr. Stephen Miller Baird • Judson Ball • Sandra D. Barstow, in memory of Margaret Peninger • Sondra and Robert Berk Fund of the Jewish Community Foundation • Edgar and Julie Berner • Giovanni and Carolyn Bertussi • Paul Black • Norma and Craig Blakey • Robert Blanchard and Lynda Forsha • Kathryn Brown • Duane and Sandra Buehner • Laurie Burgett • John Burns and Dr. CC Cameron • California Lawyers for the Arts • Raedel Calori and The Backman Family • Oleg and Ruth Carleton • Gary and Lynette Cederquist • Jean Cheng • Janet and Maarten Chrispeels • Ms. Lisa Churchill and Dr. Susan Forsburg • Richard Clampitt and Rachel Hurst • Lee Clark and Jerry Pikolysky • Katharine Cline and Michael Lee • The Marilyn Colby and Evans Family Fund of the Jewish Community Foundation • Marge Cole • Gail Conklin and David Hamilton • Pamela Cooper • Charles Deem • Hon. Vincent Di Figlia • Donna Donati • Stephen and Sandra Dorros • Jacqueline and Stanley Drosch • Scott and Candi Drury • Joanne Morrison Ehly • Arthur Engel • Jean and Sid* Fox • Beverly Fremont • Donna and Jack Galloway • Cheryl and Steven Garfin • Doug Gillingham and Dana Frieheauf • Gayle and Dwight Gordon • Euvoughn Greenan • Philip and Lydia Greiner • The Hafner Family • Mike Haines • Patrick Harrison and Eleanor Lynch • Kevin Harvey • Tom and Lynn Hawkins • Allan Heider and Jennifer Jett • Brent and Dina Helbig • Jamie Henson and Robert Houskeeper • Ingo and Tracy Hentschel • Sara Hickmann • Shirley Hinkley • Peggy and John Holl • Jane and Bruce* Hopkins • Martin and Susan Hupka • Stephanie and Carl Hurst • Joseph and Eileen Innecken • Joe and Phyl Ironworks • Jay Jeffcoat • Ryan Jefferies • Janis Jones • Kenneth and Marilyn Jones • Angela and Matthew Kilman • Tae and Sallay Kim • Damien and Constance Lanyon • Jasna Markovac and Gary Miller • Dr. Ted and Marcy Mazer • Veronica McQuillan and Paul Daffinee • Monica Medina ♥ • Ginny and Marshall Merrifield • Rena Minisi and Rich Paul • Modern Times Beer • Ursula and Hans Moede • Martha and Chuck Moffett • Arthur and Ellen Moxham • Cathy Muslin • Navy Federal Credit Union • Marsha J. Netzer • Joan and Charles Neumann • Ronald J. Newell • Katie and Mike Nicoletti • David J. Noonan • Mikki Nooney • William and Catherine Norcross • Kimberly and David Ohanian • Micki Olin and Reid Abrams • Dianna Orth • Christopher and Susan Pantaleoni • John and Diane Parks • L. Robert and Patricia Payne • Kevin and Coreen Petti • Dan and Connie Pittard • Adele Rabin • Raghu and Pam Rau • Sarah B. Marsh Rebelo and John G. Rebelo • Catherine Rempel • Rudy and Erica Robles • Bingo and Gino Roncelli • Steve Ross and Hyunmi Cho • Lynne and Glenn Rossman • Joy Rottenstein • Robert Rubenstein and Marie Raftery • Dawn and Phil Rudolph • Ryde Family Memorial Foundation at The San Diego Foundation • Denis and Kristine Salmon • Susan Salt • Paige Bosacki Santos • Sheryl and Bob Scarano • Lillian Schafer • Kathy Schneider • Richard and Meredith Schoebel • Karen Sedgwick • Gretchen Shugart and Jonathan Maurer • Mitchell and Elizabeth Siegler •

Champion (\$1,000 to \$2,999) (continued)

Susan and Gerald Slavet • Malcolm E. Smith • Andrew and Heidi Spurgin • Steve Steinke • Diane Stocker • Lisa Striebing • Ronald and Susan Styn • Mr. and Mrs. Gordon Swanson • Clifford and Kay Sweet • Phyllis Tachco • John and Gail Tauscher • Anne Taylor • Thomas Templeton and Mary E. Erlenborn • Charles Tiano • Casey and Julie Tibbitts • Teresa Trucchi • Joel and Anne-Marie Tubao • Suzanne Poet Turner and Michael T. Turner • Vainio Fund • Natalie C. Venezia and Paul A. Sager • Vezabeza • Gladfred Viery • Karen Walker • The Ward Family Charitable Fund • Stuart Weisman • J.D. and Linda Wessling • The Samuel L. Westerman Foundation • Carol and Dennis Wilson • Lise Wilson and Steven Strauss • Withum • Cass Witkowski Family • Joseph and Mary Witztum • Howard and Christy Zatkin • Anonymous (14)

Advocate (\$500 to \$999)

Robin Allgren • The Ally Family • Mr. Alexander S. Ardwin • Jeanne Atherton • Drs. Andrew Baird and Linda Hill • Mark and Mariel Bartlett • Tania and Greg Batson • Sharon Beamer • Jo A. Berman • Sheila Bhalla • Joyce and Bob Blumberg • Ellie Bradford • Carole Wilson • Cherisse and Edward Brantz • Beth Bruton • Terri Bryson • Gavin and Grace Carter • Andrew Chang • Marlee Chapman and John Wehbring • Caroline Connor • Will and Lisette Conner • Bryan Crail and Tim Reed • Charley and Barb Crew • Sally Curran and Keith De Conde • John and Michelle Dannecker • Linda Davies • Caroline DeMar • Don and Julie DeMent • Gail Dill • Mary Donnelly • Carol L. Dunbar • James and Renée Dean Dunford, MD • Jeff Dunigan • Gayle and Rodney Eales • Gary and Rachel Edwards • Eric Emont and Barbara Snyder Emont • Duncan and Kathleen Engel • James and Louise Esposito • Jay Everts • Cynthia and Lawrence Fields • Paula Fitzgerald and Christopher Nielsen • Susan Fox • Judith and Dr. William Friedel • Catherine R. Friedman • Dr. Richard and Randee Friedman • John and Natalie Fulton • Joy Gao and Hui Zhao • Mark and Corrine Harvey • Salah Hassanein • Liz and Gary Helming • Kaaren Henderson Kerlin • Jill and Steve Herbold • Christine Hickman and Dennis Ragen • Robert and Sabine Hildebrand • Larry Imrie and Ingrid Nielsen • Denise Jackson and Al Pacheco • Dr. Steven Jaeger and Joe Zilvinskis • Steve and Linda Jahnke • Nancy Janus • Stephen Jennings • David and Susan Kabakoff • Nan and Gery Katona • Wilfred Kearsse and Lynne Champagne • Dr. Gerald and Barbara Kent • Bill and Lynne Ketchie • Dorothy and Robert Knox • Marvin Kripps, M.D. • Guliz Kuruoglu • Christopher and Monica Lafferty • Dan and Maria Lai • Alexis Lasheras • Lava Propane • Susan E. Lerner • Zita Liebermensch • Eric and Lori Longstreet • Sande L. Hall and Kyle E. Lovel • Jain Malkin • Neil Malmquist • Deborah and Fred Mandabach • Mercy and Ron Mandelbaum • Scott Markus and Luci Lander • Timothy Mason • Rev. Stephen J. Mather • David McCall and William Cross • Ronald McCaskill and Robyn Rogers • Nathan McCay • Douglas and Edie McCoy • Harry and Patty McDean • Christine McFadden • Cynthia McIntyre • Maggi McKerrow • Ron McMillan • Tessa A. McRae • Nathan Meyers and Vicki Righetini • JR Morgan • Dr. Robert and Ms. Anne Morrison • William and Mary-Rose Mueller • Charles and Susan Muha • Rich and June Nygaard • Lou Ochoa and Paige Kerr • Thomas and Tanya O'Donnell • Linda and Larry Okmin • Stephen B. O'Neill • Max and Fredda Opalsky • Donna O'Rourke • Alejandro and Babette Ortiz • Barbara L. Parry, M.D. • Stephanie Pellette • Eve Pritchard • Dr. Jean Francois Pulvenis de Séligny • Dianne and Bruce Ramet • Leslie Reed • Neal and Jennifer Reenan • Vivien Ressler • Michael and Deborah Rider • Patrick and Marti Ritto • Tom and Mary Roberts • Sheryl Rowling • Dr. Norman and Barbara Rozansky • Jackie Schoell • Martin* and Connie Schroeder • Joseph Shuman and Judy Persky • Linda and Harold Scott • Colin Seid • Dr. Katharine Sheehan and Dr. Frederick Walker* • Allen and Julie Shumate • Michele and John Shumate • Beverly and Howard Silldorf • Anne and Ronald Simon • Kathie Adams and Myke Smith • Norman and Judith Solomon • John and Lynn Spafford • Brad Spitz and Jo Guinn • Hilton and Deb Stemwedel • Patricia Stromberg • Eric and Marian Suggs • Dan and Katie Sullivan • Norm and Laura Swauger • Inez Thomas • Laurel Trujillo and Dennis MacBain • Melissa Usher • Roberto and Mary Valdes • Renato and Myrrha Villanueva • John Walsh • Rex and Kathy Warburton • Rosanne and Dean Weiman • Michael S. and Paula D. West • Drs. Christine White and Joseph Traube • Maria V. White • Joyce Williams • Lee Wills-Irvine • Andrew and Carisa Wisniewski • Emil and Caroline Wohl • Bonnie J. Wright • Brendan M. and Kaye I. Wynne • Mary Ann Yaghdjian, MSRE • Helena Yao • James and Suzy Yates • Anonymous (23)

Fan (\$250 to \$499)

Peter Abdella • Achievers • Harlan Aliment • Debra and Dave Alpert • Ron and Ann Alpert • Jane Alshuler • Amazonsmile Foundation • Tad Anderson • Julie Aquino • Frank Armijo • John and Elizabeth Bagby • Dr. Steven and Marcia Balch • Renee Barnow • Greg and Radka Bartholomew • Beckhart Family • Nancy and Bob Bell • BenMichel Family Fund of the Jewish Community Foundation • Jane Benton • Charlotte Bird • John and Susan Blackwell • John Blassick • Dennis Blue and Barbara Marks • Lisbeth Blum • Gaylyn Boone • Arthur Boothroyd and Carol Mackersie • Borwick Family Charity Fund • Martha and Donald Bozulich • Julie Breher • Mary Brewer • Kathryn Brinton • The Bunn Family • Karen Caldwell • Michael Angelo Camacho • Sharon and Mike Carlin • Sigurd Lars Carlson • Gordon Carrier, FAIA • William and Jane Carrigan • Christy and Whitney Carter • Alexandria Cassatt • Doreen Casuto • Jill and Dr. Hank Chambers • Young Cho • Bud Coffey • Eddie and Gayle Cohen • Barbara and Richard Cohen • Ann Cole • Bill Crane • Patricia and Robb Crowder • Tracy Cummings and Rita Jeffries • Emery and Georgia Cummins • Ellie Cunningham • Dr. Cynthia and Mr. Martin Davis • Steve and Susan Davis • Dwain and Cathy Deets • Philip H. and Ruth W. Dickinson Family Fund at the San Diego Foundation • Richard and Colleen Doering • JoAnn Doherty • Denis and Joan Dowd • Sally Dunn • Todd Enneking • Isabella Ferrera and Jody Rogers • Michael and Pamela Foley • Linda and Reginald Frank • Caroline Frederick • Gloria Garcia and Anthony Da Silva • Craig and Meredith Garner • Gloria J. Genovese • Wayne and Martha Gerth • Mark Geyer • Stacy Cromidas and Ruth Gilbert • Frank Gladden • Marie Glass • Dr. and Mrs. Michael Goldbaum • Janet Gorrie • Jeffrey and Linda Gorwit • Jason Gray • Gary and Anne Grim • Ellen Gross • James Gump and Lee Ann Otto • Charles and Carole Hair • Helen Hansen • Stanley C. Harazim • Vicki Harden • Alan and Pam Hay • Barbara and Kirk Henry • Marilyn and Daniel Herde • Suzanne Hess • Estate of Judith and Mandel Himelstein • Beatrice Hines • Lara Hoefler Moir •

OUR THANKS

Fan (\$250 to \$499) (continued)

David and Corinne Hollings • Tom Horvath and Claudia Baranowski • Dan Howard • L. William and Joan Huck • Elissa Huffstetler and Albert Velasquez • Summer Iverson • Randy and Carrol Jackson • Jeanette Selover Johnson and R. Douglas Johnson • Ralph Johnson • Rebecca Johnson • Paula Jolley • Steven Jones and Marcia Dordahl-Jones • Sara Jorissen • Larry and Silvia Kading • Irvin Kaufman • Christine Keller • Michael and Patricia Kelly • Doug Kempf • Dennis Kern • JoAnne Kerschner • Joy and Jeff Kirsch • Christel Krause • Paul and Barbara Kukuchek • Ellie Kussman • Andy Lang • Bruce Larson • Bill Lascurain • Marc Lawrence • Linda Lenhard and Mark Kritchevsky • Beth Levine and Henry Abarbanel • Ira Levine • B. Leonard Levy • Marshall and Judy Lewis • Jing Lin • José Luis and Jael Lisares • Kathy Lockridge • Abby London-Crawford • Claudia Lowenstein • Dan and Kathy Lunardi • Robert Lundy • Helga Lupu • Grant Mcleod • Janet and Jim Madden • Russell Mangerie • Adolfo and Dora Martinez • Harold and Beverly Martyn • Martin and Joanne Marugg • Jessica Mazalewski • Charlotte McConnell • Cristie C. McGuire • Mike and Rosalyn McKinney • Julie McLaughlin • Melissa McVay • Emma Melton • Terry and Sandra Moore • Linda Mulcahy • Carola Murguia • Margaret E. Murphy • Jan and Mark Newmark • Robert Niderost • Martha and Walter Nidzieko • Randy and Susan Nielsen • Mary Norwood • Elizabeth Nutting • Virginia Oliver • Judith Ortega and Darlene Whorley • Sally A. Parker • Virginia Patch • Tim and Leslie Paul • Carter and Kathleen Pease • Alex and Grace Phipps • Bill and Mo Popp • Christopher Porter • Rose Sekulovich and Fred Powell • Alex and Eileen Pue • James and Rochelle Putnam • Ellen Quigley • Susan Randerson • Phil and Pam Reed • Ron Reff and Barbara Pollack • Louis and Nancy Regas • Charles and Joyce Revlett • Terry and Janelle Rhoderick • Mr. and Mrs. Todd Ruth • George and Karen Sachs • Terry J. Sampite • Richard Schneider • Myron and Doreen Schonbrun • Roberta Schwartz • Jennifer and Kenneth Sghia-Hughes • Michael and Nua Shores • Debra Sigal • William Smith and Carol Harter • Adam Snider • Elyse Sollerder • Carolyn and Gordon Stables • Alan and Eve Stall • Stevens Family • Spence and Sue Stevens • Shauna Stokes • David and Hannah Stone • David and Jan Stormoen • Mrs. J. B. (Cruz) Swedelius • Diane Saikhon Szekely • Brian and Janet Taylor • Sandy Troya • Todd and Susan Turner • Shyam and Shaski Ullal • Edward Underwood • Hannah Van Etten • Karen T. Vandenberg • Nancy and Bruce Ward • Theodore Weathers and Terry McEachern • Richard G. Weaver and Patti Christensen • Diana Weinrieb • Andrew Welch and Anne Thompson-Welch • Charles Herbert White • Alison Whitelaw • Francis and Leslie Wiegand • Justin Wieland • Caryl Lees Witte • Chuck and Curry Wolfe • Paul and Valerie Wozniak • Darlene Wyatt • Mr. and Mrs.* C.E. Wylie/C.E. Wylie Construction Company • Will Miller and Anna Ziegler • Anonymous (51)

Enthusiast (\$125 to \$249)

Hon. Louise De Carl Adler • Rajan Agarwal • Steve and Judy Altman • Lauren Applegate • Loren Archer • J.M. Ascenzi, Ph.D. • Neil Ashweek • Francis and Linda Bardsley • Tamara and Sydney Barnas • George and Audrey Barnes • Elizabeth Barreras-Rivest • Mary Barry • Catherine and Michael Beamer • Bryan and Lee Bebb • Tina Becharas • Thomas and Candace Beck • Laurie Benham and Cindy Davis • George and Virginia Berger • JB Bergeron • Judy Bergman • Dusty and Lynn Bernard • Kevin Bertrand • Amy Blackman • Judith Blue • Kay Faulconer Boger, Ed.D • Joseph A. Bonanno • Peter and Sheree Bonavich • Robert Brager and Elayne Berman • Gary and Leslie Braslawsky • Bob and Maxine Braude • Juliette Brezin and Parker Zangoei • Susan Briggs • Ted Bromfield, Esq. • Susan Brooks • Marilyn Creson Brown • Patricia Brown • Douglas and Phyllis Brunson • Mary Buehler • Genevieve Buenaflor • Stephen and Lisa Burch • Kevin A. Cahill • Mary Ann Calcott • Lynn Campbell • Vickie Camper • Evan Caporale • Cheryl Cardinal • Jerry L. Carter • LaVonnie and Paul Cashman • Tim Castelli and Itzel Perez • Stephen Celniker in memory of Elsa Renee Celniker • Jan Chatten-Brown • Drs. Mark & Laura Clapper • Ross and Kay Clark • Brendan Clifford • Anthony and Elizabeth Court • Marguerite Cowles • The Coyle McDonald Family • Llewellyn Crain and Donald Wilson • Duane and Lauren Crum • Tiffany Cuellar • Lenore Dale • Sandra Daniel • Diane Dauble • Cecile Davis • Janice P. Davis • Keely and Rick Daximillion • Paul and Nelly Dean • Richard and Diane DeBolt • Nicolle Dent • Tara and Paul Detchemendy • Ruth Disraeli • Judith Dolan • Larry Donofrio • Kevin Donohue • Dorothy A. Draper • Stephen and Sandra Drew • Donna Duvall • John* and Barbara Edgington • Stephan and Gail Edwards • Marie Tartar and Steven Eilenberg • John Endsley and Melissa Stephenson • Joel and Arline Epstein • Jennifer Escher • Mark Estes and Beth Wrenn-Estes • Bill and Mary Farrell • George and Sheila Fisher • Dennis Fitz and Harriet Huling • Michael and Therese Flaningam • Monica Singh Foerster • Alberto and Shannon Foglia • Eloise Foster • Marne Foster • Marie Fox and David Nokes • Lorna Francis • Betsy Frank and John Kafka • Ken Frazier • Michelle and Richard Fridell • Lee Friedman • Jean and Otis Froning • Grant and Kathryn Frost • Charles and Jeanne Gahagan • David and Traci Gao • Meg Garcia • Steve and Janet Gaspari • Paul and Sandra Gerard • Robert and Nikki Gilberg • Georgia Gilderman • J. M. Gillman • Charles and Nancy Girvin • Julie Golden and Robert Purvin • Juliet Goren • John Graham • Herbert J. Green • Craig and Cathrine Greene • Robert Griffin and Margaret Tessier • Michael Groch • Donna and Donald Gruol • James Grutkowski • Carole and Bryan Gunner • Pam and Walter Hanig • James Hantske • Christopher and Peggy Harding • George D. Hardy • Ann Harris • Dirk and Erin Harris • Angela Hawkins • Georgia Hayashi • Rachel Heald • Paul and Marjorie Hebert • Ernestine Herman • Gerald M. Hermanson* and Donna L. Buckner • Robert Heylman • Bruce and Jennifer Hirsch • Alexandra Hirschorn-Shubin • Ann M. Morgan and Jim Hodgdon • Randolph L. Homes • Steven and Nancy Howard • Kenneth Huff • Timothy Ann Hunt • Jane L. Illades • Barbara Ippolito • Gabrielle M. Ivany • Earl J. Jackson • Janice Jackson • Rob and Liz Jackson • Yvette Jackson • Judith James • David and Jeannie Janssen • Joe and Susie Juliano • Dr. and Mrs. James Justeson • Price and Lyn Kagey • Mark Kalish • Michael and Barby Kaplan • Dan and Jennifer Kaufman • Jeremy Kay • Timothy Kearney and Shannon Keenan • Dr. Michael and Mrs. Lucy Keehan • Dwight Kellogg • Gail T. Kendall • Norman Kenney • Lucinda King • Alan and Judith Kiraly • Michael and Anthea Klein • Michael and Cynthia Kohn • Loretta Kramer • Ed Krulikowski • Stephan* and Kathleen Kuhn • Patricia Lamont and Roberta Fields • Vic Landa • Ronda Landrum and Rene LeBlanc • Bryan Lane • Tracy Parrott • Robert Lawrence • Karen Lee and Joseph Drag • The Leeuw Family • Carlos and Linda LeGerrette • Allen Lemberg and Family • Mindy Letourneau • Gail and Marty Levin • Doug and Stephanie Lewis • Terri Leyton • Mary R. Limoges • Mary Lou Lindgren • Marshall Lindsay • Ron and Gaye Lingley • Theresa Littler • Jim and Virginia Lloyd • Dr. Frances Lobman • Eli and Diana Lombrozo • Diana Long • Michelle Longtin • Drs. Rodney Lowman and Linda Richardson • Leanne Lynn in memory of Dr. David Lynn • Fiona Mackin-Jha • Michael and Joan Magnotta • Pamela Partlow and Bruce Maigatter • Dandrea Malik • Judy Malody •

Enthusiast (\$125 to \$249) (continued)

Jeanne Maltese • Richard and Averil Marks • Philip A. Mascari • J. Allen and Emily McCutchan • Paula and Douglas McGraine • Mac George McKay • David and Marjorie McNair • Mary Mearns • Christopher M. and Jim Honeycutt • Robert Meier • Rob Melton and Vic Cardello • Drs. Deborah and David Mendelson • Joseph J Meyer • Nancy Miller • Susan Mitchell • Jason Molnar • David Moore • David and Lana Moore • Richard Moore • Kevin Morris • Bernie and Carolyn Morse • Brent Nelson • Will and Nora Hom Newbern • Mary Jo Noser • Jim and Fi O'Brien • Jim O'Grady • Ben and Shannon Olson • Ronald and Valerie Ontell • Beth Ott • Dorothy and Paul Pakus • David and Janet Parillo • Hillary Park • Stephen Partain • Oren and Amy Patashnik • Karen Pearson • Janice and Bruce Peetz • Deborah Perlstein • Frank Petersen • Jim and Carole Phillips • Jack and Suzy Phipps • Michael and Roz Plishner • Ira and Joy Plummer • Cynthia Poole • Theron and Patricia Preston • Mr. and Mrs. Merlin Puck • Stephen Pultz • Naomi Ramos • Chloe Ramus • Robert Rankin • Ann Regan • Lu Rehling • Monica Reichl • Yvette Reidy • Reynolds Family • Allen Rios • Connie and David* Rittichier • Sen. Alan Robbins • Dr. and Mrs. Richard Robertson • Thomas and Lezli Rogers • Kathy Romine • Laura Roos • Pamela Royale • Stacey Rushworth • Jeffrey and Suzanne Russell • Brooke Russo • Rachel Rylant • Helen Sabo • Nicholas Sanders • Marcus Schaefer • John Schena • Rene Schenck • Jennifer Schneider • Maggie Schuelle • Richard Schryer and Ann Loree • Elizabeth Schulman • Phyllis Schwartz • Tom Selgas and Jocelyne Marshall • Josh Senter • Evelyn Sevel • Chet Sewell • Mindy Shanes • Robert Sheppard and Janis D'Assalenaux • William and Lynn Shotts • Laurel Shupp • Genevieve Shyffer • Darlene Sieben • Debra Siegel • Janis Simon • Linda Hervey Simpson • Katie Smith • Elaine N. Smith • Paul and Margaret Speckart • James and Joyce Spievak • Marsha Spitzer and Mike Nelson • Robert J. Stall, Jr. • Cheryl Standard • Randall and Colleen Stern • Dr. Craig and Debbie Stevenson • Nancy Stirling • Jill Stone • Martin and Mary Ann Stone • Pat Sullivan • Eric Swanson • Nancy Swanson • The Swazeys • Guy Szalkowski • Darlene and Ernest Tamayo • Denis Tarakjian • Bonnie and Merve Thompson • Carlton Thor • Steve Thurston • Marvin Todd • Clifford W. Treais • Iwona A. Trybus • Ula Tuszewicka • Ginny Unanue • Frank Van Til • Jorge Vasquez • Glen and Lisa Vieira • Fran Viertel • Victor and Carrie Vilaplana • Sejal Vora • Mary Vorhis • Stephen H. Waterman • Sharon Weremiuk • Susan Whaley • Ervin and Laura Wheeler • Judith L. White • Mindy Wilcox • Jamie and Julie Wills • Don Wilson • Theresa M. Wolner • Jeanette Wright • Patrick Yassini • Thomas Yonker and Vicki Hodge • Robert and Deborah Young • Maria L. Zadorozny • Renee Zavala • LeAnna Zevely • Carole L. Ziegler • Joe Zwass • Anonymous (52)

*In memoriam

♥ Globe Sustainers: donors who have pledged multiyear gifts

This list is current as of June 1, 2023. We regret any omissions or errors.
Please contact Janet Myott at jmyott@TheOldGlobe.org to make a correction to this list.



For Tickets and Underwriting opportunities, contact Haley French, Events Coordinator,
at (619) 684-4154 or Events@TheOldGlobe.org

THEOLDGLOBE.ORG/GALA

Barry Edelstein

Erna Finci Viterbi Artistic Director

ARTISTIC

Kim Heil · Artistic Producer and Head of Casting
Rebecca Myers · Interim Associate Producer
Noelle Marion · Artistic Associate

ARTS ENGAGEMENT

Katherine Haroff · Interim Director of Arts Engagement
Lisel Gorell-Getz · Associate Director of Arts Engagement Learning
Vietca Do, Erika Phillips, Laura Zablit · Arts Engagement Programs Managers
Randall Eames, James Pillar, Gill Sotu, Valeria Vega · Arts Engagement Programs Associates
Juliana Gassol · Arts Engagement Operations Coordinator
Askari Abdul-Muntaqim, Trixi Agiao, Andréa Agosto, Hannah Beerfas, Veronica Burgess, Rachel Catalan, Desiree Clarke, Kandace Crystal, Lettie De Anda, Farah Dinga, Vanessa Duron, Randall Eames, Shairi Engle, Gerardo Flores Tonella, Alyssa Kane, Kimberly King, Erika Malone, Mayté Martínez, Niki Martínez, Jake Millgard, James Pillar, Tara Ricasa, Soroya Rowley, Jassiel Santillán, Catherine Hanna Schrock, Gill Sotu, Scott Tran, Miki Vale, Valeria Vega, Thelma Virata de Castro, Eric Weiman · Teaching Artists

EQUITY, DIVERSITY, INCLUSION, AND ACCESS

Jamila Demby · Director of Equity, Diversity, Inclusion, and Access

FINANCE

Michelle Yeager · Director of Finance
Miranda Osguthorpe · Senior Accountant
Eugene Landsman · Payroll Administrator
Trish Guidi · Accountant
Lisa Sanger-Greshko · Accounts Payable/Payroll Assistant

GENERAL MANAGEMENT

Alexander Orbovich · General Manager
Alexandra Hisserich · Associate General Manager
Jeff Sims · Assistant General Manager
Jasmin Duong, Denise Lopez, Prosper Phongsaiophon · COVID Compliance Officers
Carolyn Budd · Assistant to the Artistic and Managing Directors
Tim Cole · Receptionist

FACILITIES

Crescent Jakubs · Facilities Director
TJ Miller · Custodial Supervisor
Raul Alatorre, Violanda Corona, Bernardo Holloway, Milton Johnson, Carolina Lopez de Orellana, Nancy C. Orellana Lopez, Carlos Perez, Victor Quiroz, Vicente Ramos, Brock Roser, Ellie Webb · Building Staff

INFORMATION TECHNOLOGY

Dean Yager · Information Technology Director
Justin Brown · Systems Administrator
Brittany Summers · Information Technology Assistant

FRONT OF HOUSE

Katie Lugo · Front of House Manager
Maria Smith · Associate Front of House Manager
Oliver de Luz, Karen Lefferts, Victoria Weller · House Managers

HELEN EDISON GIFT SHOP

Barbara Behling, Judy Martinez, Joey Ramone Ugalde · Gift Shop Supervisors

LADY CAROLYN'S PUB

Patrice Aguayo · Pub Manager
Kimberly Belliard, Deborah Montes, Rashad Williams · Pub Shift Supervisors
Veronica Granillo, Kimberly Hanna, Hannah Kistemaker, Nicholas Pettas · Pub Staff

PUBLIC SAFETY

Mike Orona · Public Safety Manager
Shea Husted · Public Safety Lead
Perla Aguilera, Willie Caldwell, Janet Larson, Aisha Parker, Eleuterio Ramos, Carol Rogers, Andrew Vargas, Jose Vizcaino · Public Safety Team

HUMAN RESOURCES

Sandy Parde · Director of Human Resources
Melissa Becker · Human Resources Generalist

Timothy J. Shields

Audrey S. Geisel Managing Director

W. Adam Bernard,

Torrey Hyman · Lead Scenic Artists
Hannah Murdoch, Archi Rozas, Courtney Ware, David Weeks · Scenic Artists

COSTUMES

Stacy Sutton · Costume Director
Charlotte Devaux Shields · Resident Design Associate
Anne Stoup · Assistant to the Costume Director
Katie Knox · Design Assistant/Shopper
Natalie Barshow, Regan McKay · Design Assistants
Erin Cass, Su-Lin Chen, Ingrid Helton, Kathie Taylor · Drapers
Allison McCann, Susan Sachs, Abigail Zielke · Assistant Cutters
Laura Dillemoth-Kozak · Assistant Cutter/Stitcher
Ashley Bowen-Piscopo, Bonnie Clinkin, Katherine Paulsen, Nunzia Pecoraro, Heather Premo, Veronica von Borstel · Stitchers
Kristin Womble · Craft Supervisor/Dyer/Painter
Sharon Granieri, Christian Woods · Lead Craft Artisans
Anna Campbell, Sadie Rothenberg · Craft Artisans
Megan Woodley · Wig and Makeup Supervisor
Carissa Ohm · Assistant Wig and Makeup Supervisor
Jazmine Choi, Colin Grice · Wig Assistants
Beth Merriman · Wardrobe Supervisor
Kelly Marie Collett-Sarmiento · Wardrobe Crew Chief, Globe
Jazmine Choi · Lead Wig/Hair Runner, Globe
Maggie Allen, Sunny Haines · Wardrobe Crew, Globe
Rue Jarrett · Wardrobe Swing, Globe
Raven Winter · Wardrobe Crew Chief, Festival
Teresa Jove, Chanel Mahoney · Wig Run Crew, Festival
Maximillian Suta Callahan, Terrie Cassidy, Stephanie Castro, Keola Nii · Wardrobe Crew, Festival
Ruby Hays · Wardrobe Swing, Festival

PROPERTIES

David Buess · Properties Director
Kayleb Kirby · Assistant Properties Director
Jeff Rockey · Lead Properties Artisan
Adrian Del Riego, Ryan Grant, Kevin Hoffman, Stephanie Kwik, Heather Larsen, Trish Rutter · Properties Artisans
Jorge Nunez Bahena · Properties Warehouse Supervisor
James Ramirez · Properties Head, Globe
Richard Rossi · Stage and Properties Head, White
Val Philyaw · Properties Head, Festival
Kevin Orlof · Automation Operator
Cain Hause, Kendell Northrop · Properties Run Crew
Marie Mateo · Properties Run Crew, Swing

LIGHTING

Stevie Agnew · Lighting Director
Stephanie Lasater · Assistant Lighting Director
Deanna Trethewey · Lighting Assistant
Ryan Osborn · Head Electrician, Globe
Jess Dean · Head Electrician, White
Ashley McFall · Head Electrician, Festival
Brycen Deters, Robert Thoman, Aiko Whitmore · Electricians

SOUND

Erin Paige-Bhamrah · Sound Director
Evan Eason · Assistant Sound Director
Colin Whitley · Head Sound Technician, Globe
Matt Lescault-Wood · Head Sound Technician, White
Marilynn Do · Deck Audio, Globe
Jennifer Lopez · Head Sound Technician, Festival
Camille Houze · Deck Audio, Festival
Aaron Demuth · Audio Swing
Rachel Eaves, Darius Harris, Logan Little, Tanner Osborne, Ashley Stone, David Westfall, Aiko Whitmore · Sound Technicians

PROFESSIONAL TRAINING

Jesse Perez · Director of Professional Training
Nicole Ries · Program Coordinator
Danielle Mages Amato, Ray Chambers, Gerhard Gessner, Ka'imi Kuoha, Scott Ripley, Jersten Seraille, Emmelyn Thayer, Eileen Troberman, James Vásquez · M.F.A. Faculty
Jacob Bruce, Corey Johnston, Dana McNeal, Nate Parde, Nicole Ries, Robin Sanford Roberts · M.F.A. Production Staff
Jack O'Brien · Artistic Director Emeritus
Craig Noel · Founding Director

Lorraine Gutierrez · Human Resources Assistant

MARKETING

Dave Henson · Director of Marketing and Communications
Patty Onagan Consulting · Public Relations Director
Mike Hausberg · Associate Director of Communications
Nina Garin · Associate Director of Marketing
Joyelle Cabato · Marketing Manager
Chanel Cook · Digital and Print Publications Designer
Rita Corona · Communications Associate
Eve Alita Childs · Marketing Associate
Stephanie Ochoa · Public Relations Associate
Katie Rodriguez · Marketing Assistant

SUBSCRIPTION SALES

Scott Cooke · Subscription Sales Manager
Arthur Faro, Janet Kavin, Ken Seper, Cassandra Shepard, Grant Walpole · Subscription Sales Representatives

TICKET SERVICES

Bob Coddington · Ticket Services Director
Junior Denton, Kathy Fineman, Cynthia Navarro · Lead Ticket Services Representatives
Matt Pequeno · Group Sales Manager/Lead Ticket Services Representative
Manuel Aguilar, Mio Rose Aldana, Carmen Amon, Kari Archer, Tyler Blevins, Sofia Cassidy, Jamie Criss, Ruby Dinkins, Jessica Pressman, Brenton Warren · Ticket Services Representatives

NEW PLAYS AND DRAMATURGY

Danielle Mages Amato · Director of New Plays and Dramaturgy
Sonia Desai · Literary Associate

PHILANTHROPY

Llewellyn Crain · Director of Philanthropy
Bridget Cantu Wear · Associate Director of Philanthropy, Major and Legacy Giving
Monée Gardner · Associate Director of Philanthropy, Individual Giving
Sam Abney · Associate Director of Philanthropy, Strategic Partnerships
Doug Oliphant · Associate Director of Philanthropy, Annual Giving and Operations
Janet Myott · Philanthropy Administrator
Dillon Hoban · Annual Giving Coordinator
Nathan Wetter · Donor Services Coordinator
Caren Dufour · Philanthropy Assistant
Kassi Tompkins Gray · Events Director
Haley French · Events Coordinator
Kaya Ortega · Institutional Giving Associate

DONOR SERVICES

Corinne Bagnol, Adriane Carneiro, Connie Jacobson, Felicity Johnson, Robert Lang, Barbara Lekes, David Owen, Bianca Peña, Stephanie Reed, Barry Rose · Suite Concierges

PRODUCTION

Robert Drake · Senior Producer
Benjamin Thoron · Production Manager
Leila Knox · Associate Production Manager and Production Stage Manager
Debra Pratt Ballard · Producing Associate
Ron Cooling · Company Manager
Jennifer Watts · Associate Company Manager
Jerilyn Hammerstrom · Production Office Coordinator
Grace Herzog · Company Management Assistant

TECHNICAL

Joe Powell · Technical Director
Todd Piedad, Lucas Skoug · Assistant Technical Directors
Eileen McCann · Charge Scenic Artist
Diana Rendon · Scenery Office Coordinator
Gillian Kelleher · Head Shop Carpenter
Matt Giebe · Head Shop Carpenter, Festival
Brandon Resenbeck · Stage Carpenter/Head Rigger, Globe
Jason Chohon · Charge Carpenter, White
Chris Bridges, Keri Ciesielski, Danny Clark, Evan Gove, Sloan Holly, Michael Lovett, Hugo Mazariegos, Warren Pelham, Michael Przybylek, Heather Rawolle, Albert Rubidoux, Blake Shoemaker, William Slaybaugh, Jazen Sveum · Carpenters